BANGOR DAILY WHIG AND COURIER.

BY SMITH & SAZWARD. FRIDAY, JULY 11, 1845. VOLUME XII.....NUMBER 9.

GILMAN'S

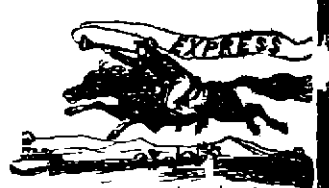

UNTIL further notice the subscriber will run for BOSTON every MONDAY and THURSDAY NOON per Steamer Penobscot.

A faithful conductor will leave for Portland every Wednesday morning per Charter Oak.

Packages forwarded every Friday morning.

Bank Notes Specie Bundles, &c taken as freight.

Drafts Notes and Bills collected promptly and the proceeds brought and sold.

N. B. Goods sent except orders for Goods must be returned by Express.

Office open every Tuesday Wednesday, Thursday and Saturday Evenings from 7 till 10 o'clock, and Monday and Tuesday till 12 o'clock noon.

HENRY GILMAN.

J. H. BRYANT Agent, No 43 West-Market Place. may1

Highly Important to all Invalids & friends of Invalids

THE AFFLICTED IN DANGER! SALUTARY CAUTION,

READ! READ!!

THE well earned reputation of the INDIAN VEGETABLE PILLS which they have acquired in the cure of cases of Piles & Costiveness, Dyspepsia, Dysentery, Colic, Liver Complaints, &c has excited the cupidity of the proprietors of other medicines, and in some instances has become an antagonist effort of merit. Imitations of other medicines by the popularity which the Indian Vegetable Pills have acquired, have attempted to palm off any (so called) Vegetable Pills for the genuine. Let the public be on their guard against such imposition. The "INDIAN VEGETABLE PILLS" may be classed among something more than common quacks. We have the composition of the Indian Vegetable Pills from a market and some of them we have no doubt, however, our readers will be aware that they are not the Indian Vegetable Pills. We think supposing that they are positively any thing but the genuine, the good lies not form the character of the

WRIGHT'S Indian Vegetable Pills are protected by a patent, the most incredible cures and circumstances have been made merits attention. All that invalids can desire of this kind is presented in Dr WOOD's Sarsaparilla and Wild Cherry Bitters a skillfully prepared and delightful Tonic and Aperient, every day becoming more popular. The following is one among many testimonials of the efficacy of this medicine in the cure of Dyspepsia and Indigestion, Headache, &c

Col G. Blake is well known in this county and cheerfully gives his testimony of the efficacy of this medicine

Sandwich, Sept 4, 1844

Dear Sir This is to certify that my daughter has been troubled with Dyspepsia for a number of years, attended with almost constant headache and other distressing symptoms which accompany this disease. She visited Boston to avail herself of the advice of the justly celebrated physicians of that city, all to no purpose. By the solicitation of a friend I was induced to purchase a bottle of Dr Wood's Sarsaparilla and Wild Cherry Bitters. Before taking one bottle she was relieved entirely of the headache, and after taking two or three bottles the other symptoms entirely disappeared. N B GIBBS

THE UNIVERSAL COMPLAINT, HEADACHE.

Who is there that does not occasionally suffer from this distressing affection? We meet with it among all classes conditions and ages the torture of the rack, pointing in extreme for all bodily and all mental exertion rendering them miserable indeed, and we preferring them unfit for business or enjoyment. The principal almost the sole cause of this evil lies in the disordered condition of the stomach and bowels, corrupting the blood, producing the most painfully distressing nervous and preventing that great object of life a regular certain and easy digestion. Only reflect this disease, yet no medicine ever offered to the public has been used with greater success than Dr Wood's Sarsaparilla and Wild Cherry Bitters, combining all the advantages of the tonic and aperient medicines of the day and free from many of their usual disagreeables.

The annexed certificate of Col Barnes will be read with interest by those afflicted with Headache, and other complaints arising from a deranged stomach.

New Bedford Aug 30 1844

Dear Sir I find Dr Wood's Sarsaparilla and Wild Cherry Bitters all that you recommended them to be and take great pleasure in saying that I think they are the best preparations of the kind ever offered to the public. I have been troubled for a long time with Jaundice and a derangement of the Stomach, attended with Headache and Vertigo which was so bad at times that I could not see and think that I am entirely cured by the use of these Bitters. I have used them in my family and would recommend them to every one suffering from Jaundice, Indigestion and Headache &c

JOHN BARNES

DEPRESSION OF SPIRITS

At certain seasons of the year and particularly in the spring many persons are subject to a depression of the spirits without any apparent cause. They are indisposed to exertion, have no appetite, restless nights, and a general feeling of lassitude and languor. Such persons should take a dose of Dr Wood's Sarsaparilla and Wild Cherry Bitters. They are certainly the most powerful invigorating and cheerful tonic in the world. Dyspepsia and Indigestion, Headache, &c

CAUTION TO THE PUBLIC

Be particular and ask for Dr Wood's Sarsaparilla and Wild Cherry Bitters and be certain no other. These are the first preparations of Sarsaparilla and Wild Cherry combined and recommended to the public and the great success attending its use will induce the unprincipled to counterfeit it. As a preservative see that the bottles have the words DR WOOD'S SARSAPARILLA AND WILD CHERRY BITTERS pressed on the glass and the fac simile signature red label on the bottle will be signed by the proprietor, I Thornton, Jr. Take these precautions and you will get the genuine article

From the New Bedford Register

Dr Wood's Sarsaparilla and Wild Cherry Bitters—The respectability of gentlemen in this town and vicinity, who testify to the benefits, within their personal knowledge derived from the use of this Compound of Sarsaparilla and Wild Cherry is such as to put to rest all doubts as to the value of these extracts to those suffering from Dyspepsia, Jaundice, Indigestion Headache, or Scrofulous diseases. When a medicine has been known to effect cures in certain cases no recommendation is needed, other than a simple statement of facts. To those, then, who are liable to any complaints for which the Sarsaparilla and Wild Cherry Bitters are advertised as a remedy we would say do as others have done and find relief in the way pointed out by the proprietor of this highly popular compound

POTTER & BROWN
Agents for Bangor and Vicinity

June 2 13eld&weow5m

EXCELLENT WATER POWER FOR MILLS AND MANUFACTURING PURPOSES.

THE excellent water power at the outlet of the Great East Pond in the town of Newport County of Penobscot and State of Maine, is now offered for sale in such parts as purchasers may desire. This water power combines three essential advantages an unfailing supply of water, the pond covering a large portion of the town, and raised with little expense or damage, freedom from all risk as to freshets, and is never frozen. It is situated in the heart of rapidly increasing and thriving agricultural county, and is only twenty three miles distant from the city of Bangor.

There is now situated on this outlet, a Tannery an Iron Foundery and Machine Shop, and a Saw Mill and a Grist Mill.

The owners wish to dispose of a privilege sufficient for driving a large amount of machinery and also of several acres of land adjoining, or of portions of the same to be used for various manufacturing purposes.

It is believed that the advantages here offered are rarely equalled and never excelled, and that the terms of sale will be such as to be worthy the attention of capitalists and others who may wish to engage in manufactures

BENSON & MARTIN
Newport, May 15 d2tsw3m

J. P. A. SMITH,
ATTORNEY AND COUNSELLOR AT LAW,
OLDTOWN, Me.

Refer to
JACOB McGAW, Esq Bangor
FESSENDEN, DEULOIS & FESSENDEN, Portland
DANA, EVANS & Co, Boston
sept 12 d1mwtf

GENTLEMEN can be accommodated, with a CALF SEWED BOOTS of as good quality and style as can be got in this or any other city, by calling at D. & T. STONE'S, 9 Granite Block E. Market Square dec 16

THE Kenduskeag Market, at Four Dollars per payable half yearly in advance. All subscriptions for less than a year to be paid in advance, all orders for discontinuance must be accompanied by the amount due

The BANGOR COURIER is published at the office of the Daily Whig and Courier every Friday morning at Two Dollars a year in advance, or Two Dollars and Fifty Cents if not paid within six months from the time of subscribing

The publishers will not hold themselves responsible for any error that may occur, beyond the first charge for the advertisement

Elisha Field, Boston, is agent for this paper. Advertisements left with him will be promptly forwarded

THE Great American Remedy FOR Salt-Rheum, Erysipelas, Scrofula, Leprosy, Scald Head, Ulcerated Sore Leg, Scurvy, and all diseases of the Skin, OR JONES'S DROPS FOR HUMORS.

PERFECTLY safe internal medicine, having now been about three years before the public its superlative merits thoroughly tested and the Proprietors confidently believe to be a remedy still in the removal of a vast mass of human suffering. Let the afflicted procure immediately—carefully read understand and faithfully follow the directions and unparalleled success will be the inevitable result

CERTIFICATES

Certifies that my daughter aged 3 years of age was afflicted with Scrofulous Humors from her birth and resented to many medicines without effect, until our eyes seeing the certificates of the efficacy of Jones's Drops for Humors, we were induced to try them. We cheerfully say that to all appearances less than a bottle has effected a cure. We can confidently recommend it to all parents similarly afflicted

April 19, 1844 JOHN D GOWEN

TO WHOM IT MAY CONCERN—This may certify that we have sold for two years past Jones's Drops for Humors, which we can with satisfaction to the purchasers and we think that they are a great and good medicine, for the complaints they are designed for.

Mile July 29 1844 EDW. D BROOKS

Jones's Drops for Humors left with us for sale. They have been universally approved and still are in demand. We do not know of a single instance, where they have been used according to directions in which they have not proved themselves the recommended for the diseases they are recommended for. We truly done a great amount of good to those who have been afflicted, relieving the distressed and restoring the afflicted to perfect health.

June 3 1844 WM O POOR

Sold in Bangor only by POTTER & CO and by ADD Bristol Wm O Poor Prospect, Aaron Smith Prospect, T. B. Grant Diamond, Cyrus Tow Jr Orono Amos Bump Orrington & Co Frankfort, Whitney Plymouth

March 15 1845 3tw&6w&w6w

VEGETABLE MEDICINE.

THE Cathartic and Vegetable Purgative Lozenges are the best and decidedly the most popular article not only for adults but for children of all countries and climates and in every stage of life. They are strictly vegetable and are expressly delightful they cause no nausea the operation but in the contrary feelings are cleansing the stomach and bowels effectually than any other purgative. Their operation surpasses the most eminent physicians, and they are rapidly taking the place of other purgative compounds. Every traveler should carry them every family should keep them, every man woman and child should take them

FAYS SHORT LOZENGES

are a sure remedy and children love them they are a charm in removing the symptoms, such as keep grating the teeth painless about the mouth, nose sickness at stomach precarious, swelled bowels and general fever, they throw into a quiet sleep the worms are stupefied and expelled in every instance as far as heard of a patient is entirely cured

FAYS COUGH LOZENGES

for coughs colds bronchitis incipient consumption whooping cough and croup the most happy effect is obtained in a few moments, the symptoms are at once and the disease is at once broken up. A trial is sufficient to satisfy the most skeptical

FAYS DYSENTERY LOZENGES

for dysentery diarrhoea and all bowel complaints of adults or children. Pay particular attention to the directions which accompany each box they are not known to fail. Price 25 cents

FAYS CAMPHOR LOZENGES

for common sick headache, also manic equivalent to hysteria St Vitus Dance and other cases of languor and oppression of the vital powers, they are perfectly safe for women or children in all conditions

FAYS EUPHRANIA HAIR TONIC

is so extensively known that comment is unnecessary. It can say however among thousands who have purchased it in this and other countries I have complained but on the contrary express my wonder and admiration on beholding its effects

CLEAR OUT YOUR RATS

The ravaging and antics of these destructive vermin can be banished forever from your house if you will procure a box of the genuine

Madagascar Rat Exterminator.

Used according to directions. Cannot depend upon the above medicines obtained of the proprietor J J FAYS 90 Chatham st, Boston, to avoid counterfeits the signature of the written signature of Fays, M D Member Mass Med Soc and Med Ass Dr Fays medicines are sold by following Agents.

BANGOR A P GUILD, HAYES & YOUNG, Bangor

Dixmont D S Plumley, South Levant, A A Hatteras, Amos Smith, Newport, J Dexter, F A Bateman & Co, Plymouth, J Dexter & Sons, North Dixmont A K P Higgins, Corinna D D Vaughan, Carmel J N Johnson, Hampden, N Gilman & Co, Belfast Wm O Poor, Searsport, S F Miller, North Prospect, A W Polsey, Orono, W A Sabine Brooks J McArthur, Clary J Grant & Co, Appleton, Weed & Hayden, E True, Camden, H W Piper J Lincolnville C O Shepherd D Hunt, Montville M S Cobb & Co, Belmont, O Cushman, Buckspoit Barnard & Hill, Orland A Hinckley, Penobscot Castine G H Emerson, Castine, Hooper Jr, Brooksville A G Peckham, Sedgwick O Little Jr, Bluehill, S Smith, Surry, J Ellsworth, B Nourse, Franklin, J West Sullivan, A B Perry, West Gouldsboro, S B Jones, Dexter N B Folsom Jr C G Bailey, Milford N G Fargo, Skowhegan, A F Parlin, Dover, E & S Frye, North Dexter, A Town, Dover, G W Kimball, Sangerville, W O Ayer, Foxcroft, J Stevens, C Prentiss

3tawd&w6m

CHEAP AS A BROOM.

BRUSH CORN BROOMS, by

W A BLAKE,
No 2 Broad street.

SLATES FOR SALE AT GREAT REDUCTION.

The subscriber is ready to sell good and substantial Roofing Slates of any size and of superior quality as the imported Slates. They are made in a workmanlike manner by men that have been brought up to the trade) at the Barnard Quarry near Sebec, Me for the reduced price of $2½ per square of 100 feet. He has also a competent person to lay them on the Roof for a square SLATES also are the best of all things to cover the sides of frame buildings they will last forever and keep the frame dry

Apr 15 wly WM HUGHES.

REDUCED PRICES.

JUST received a large lot of Chapman's Magic Razor Strops at greatly reduced prices The above Strops are acknowledged superior to any now in use JOHN LOWELL & CO

may 16 No 1 2d floor E of P O

PURE WATER.

JUST received 4000 lbs of tinned LEAD PIPE, a first rate article for Wells and Cisterns, as it will not corrode and poison your water for sale at retail very low, and at wholesale a very small advance from Boston cost

HENRY A WOOD & CO,
Nos 1, 2 and 3, Broad street

Lardner's Lectures.

POPULAR Lectures on Science and Art delivered in the principal cities and towns of Alleghany, by Dionysius Lardner L L D, to be completed in ten or twelve numbers at 25 cts each No 1 is rec'd

—ALSO—

Popular lecture on Astronomy, by M Arago with additions and corrections by Dr Lardner 25 cents, for sale by SMITH & FENNO

NOTICE.

THE subscriber respectfully informs the business public that he will devote his attention to the collection of bills and settling of accounts in Bangor and vicinity, and solicits their patronage — Terms will be made satisfactory Orders left with Vinton & Porter Isaac Danforth or Wm Arnold will receive prompt attention

G C PHILBROOK

Reference—Hon Edward Kent, Hon Elisha H Allen, Nath'l Hatch, Esq.

NEW Bonnet Manufactory

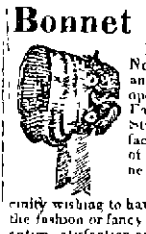

R. J. WEEKS having opened the New York Spring style in Straw and Florence BONNETS, has opened a shop over I Dennison's Fancy Goods Store No 74 Main Street, for the purpose of Manufacturing and repairing all kinds of Straw and Florence Bonnets

The Ladies of this city and vicinity wishing to have their Bonnets altered to suit the fashion or fancy can have them done to their entire satisfaction and at prices that cannot fail to please

Gentlemen wishing to have their Leghorn and Panama Hats put in order can have them done here at short notice

mar 13 d&w6m

JOHN STEVENS,
JEWELER, AND MANUFACTURER OF SILVER WARE

WOULD give notice that he has removed from the Bridge and commenced business at No 11 Main Street where the patronage of his friends and the public is respectfully solicited. He hopes by a strict and prompt personal attention to orders and by faithfulness in the execution to give entire satisfaction to purchasers, and will spare no pains to meet the wants of those who may favor him with their custom

JUST RECEIVED.

A great variety of new and desirable goods among which are Gold and Silver Lever, Lepine and common Escapement WATCHES, Rich Jewelry, Guard Chains, Gold Beads, Gold and Silver Everpointed Pencils, Silver Spoons Plated Cake Baskets Brittania Ware, Castors, Silver, Steel and common Spectacles, Shell card Cases, Pen and Pocket knives, Ivory Shell and Horn Combs, Tooth and Hair Brushes, Purse Clasps Rings and Tassels, Hair, Shawl and Cuff Pins, Pocket Wallets, Thimbles—Fancy Soaps, Cologne, Flat & Tea and Table Spoons, Straw and Oilcloth Cutters, warranted Razors, gilt and steel Beads, table Mats, and a great variety of other articles all of which have been carefully selected in regard to taste and quality and will be sold as low as that can be obtained from any other source

Clocks, Watches, Jewelry, Silver Ware Spectacles &c repaired with punctuality and despatch

Old Gold and Silver taken in exchange for Goods or bought for cash dec 9

Umbrella, Parasol and Sunshade Manufactory.

ENCOURAGE HOME MANUFACTURE

THE subscribers have now on hand the largest assortment of Umbrellas Parasols Parasolettes, and Sunshades in this State Our stock consists of

1000 Umbrellas
1000 Parasols
500 Parasolettes
300 Sunshades

All of which are manufactured by us of the very best material and in the best and latest styles and will be sold at wholesale or retail as low as can be purchased in this city or elsewhere

Umbrellas and Parasols covered and made to order at two hour's notice Orders from the country promptly attended to

JOHN LOWELL & CO No 1 Kenduskeag Bridge next Store E of P O

STUART ON THE APOCALYPSE,

COMMENTARY on the Book of Revelations by Prof Moses Stuart, for sale by

april 3 E P BURLEY

PAPER HANGINGS.

A LARGE lot of new and desirable patterns cheap and high cost, just received and will sold extremely low by G W LADD

For Thirty Days!

ALL WHO WISH TO BUY DRY GOODS, RIBBONS, LACES, &c.

At extremely low prices, will do well to call at

D. & T. STONE'S

Cheap Cash Store, 72 Main-street, 72

apr 5

ROWLAND'S MILL SAWS.

AND WELCH & GRIFFITHS CIRCULAR SAWS, for sale at Boston prices by

may 11 JENNESS & DEARBORN

POLISHING POWDER.

A NEW article of Polishing Powder of superior quality for polishing steel or iron, and particularly Table Cutlery It supersedes Bristol brick by fifty per cent

—ALSO—

British Lustre for polishing Stoves and Grates, rec'd and for sale by A NOYES & CO,

mar 29 tf Nos 13 & 14 Central st

LEECHES.

500 LEECHES in prime order for sale by POTTER & BROWN, 6 Main-st

may 23.

BEST BOOT MAKER.

SAMUEL REYNOLDS,

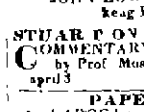

FASHIONABLE Boot and Shoe Manufacturer, No 27 West-Market Place, up stairs, where he is ready to execute all orders in his line of business with as much despatch as the nature of the trade will admit

Warranted water proof Boots made to order. Repairing done at short notice.

july 20 eomly

LOOKING GLASSES.

GILT and Mahogany framed Looking Glasses from $5 to $15 S A HYDE

NEW AND MOST EFFECTIVE REMEDY.

DR. WOOD'S SARSAPARILLA AND WILD CHERRY BITTERS,

For the Cure of the following Diseases.

Jaundice, Liver Complaint, all Bilious Complaints Sick Headache, Heart Burn, Indigestion, Habitual Costiveness, Piles, Palpitations of the Heart Loss of Appetite, Dyspepsia, Nervous and Febrile Debilitated Stomach, Languor Depression of Spirits Chronic Rheumatism, Cutaneous Diseases, Canker, Syphilitic Diseases, Scrofula Impurities of the Blood, Pimples and Pustules on the Face, Hereditary Humors, Cold Sores, and all diseases arising from an injudicious use of Mercury

The attention of the invalid public and all those afflicted by any of the above diseases is respectfully called to the merits of a new and invaluable preparation from an original recipe of a distinguished physician combining in itself the most active remedial properties of two of the very first articles in the Materia Medica

The Sarsaparilla and Wild Cherry Bitters, were introduced to the public about twelve months ago, and during that period their success has been so great as to induce the proprietor to offer them with still more confidence in the full belief that by entering into more extensive use they will prove a blessing to all those suffering from the diseases above enumerated

DYSPEPSIA OR INDIGESTION.

This anomalous distressing and almost indescribable complaint the torture of civilized society has its foundation in a deranged condition of the stomach and bowels. Those afflicted by it are cut off from half the enjoyments of life the pleasures of the table, and sweet and regular sleep, oftentimes a confirmed Dyspepsia fatally neglected is but the forerunner of more dangerous diseases, if not of death itself. At the first appearance it should be checked by an attention to diet and regularity and by the use of some safe and potent medicine. All that invalids can desire of this kind is presented in Dr WOOD's Sarsaparilla and Wild Cherry Bitters. They are certainly the most powerful invigorating and cheerful Tonic and Aperient every day becoming more popular. The following is one among many testimonials of the efficacy of this medicine in the cure of Dyspepsia and Indigestion, Headache, &c

Col G. Blake is well known in this county and cheerfully gives his testimony of the efficacy of this medicine

Sandwich, Sept 4, 1844

Dear Sir This is to certify that my daughter has been troubled with Dyspepsia for a number of years, attended with almost constant headache and other distressing symptoms which accompany this disease. She visited Boston to avail herself of the advice of the justly celebrated physicians of that city, all to no purpose. By the solicitation of a friend I was induced to purchase a bottle of Dr Wood's Sarsaparilla and Wild Cherry Bitters. Before taking one bottle she was relieved entirely of the headache, and after taking two or three bottles the other symptoms entirely disappeared. N B GIBBS

THE UNIVERSAL COMPLAINT, HEADACHE.

Who is there that does not occasionally suffer from this distressing affection? We meet with it among all classes conditions and ages the torture of the rack, pointing in extreme for all bodily and all mental exertion rendering them miserable indeed, and we preferring them unfit for business or enjoyment. The principal almost the sole cause of this evil lies in the disordered condition of the stomach and bowels, corrupting the blood, producing the most painfully distressing nervous and preventing that great object of life a regular certain and easy digestion. Only reflect this disease, yet no medicine ever offered to the public has been used with greater success than Dr Wood's Sarsaparilla and Wild Cherry Bitters, combining all the advantages of the tonic and aperient medicines of the day and free from many of their usual disagreeables.

The annexed certificate of Col Barnes will be read with interest by those afflicted with Headache, and other complaints arising from a deranged stomach.

New Bedford Aug 30 1844

Dear Sir I find Dr Wood's Sarsaparilla and Wild Cherry Bitters all that you recommended them to be and take great pleasure in saying that I think they are the best preparations of the kind ever offered to the public. I have been troubled for a long time with Jaundice and a derangement of the Stomach, attended with Headache and Vertigo which was so bad at times that I could not see and think that I am entirely cured by the use of these Bitters. I have used them in my family and would recommend them to every one suffering from Jaundice, Indigestion and Headache &c

JOHN BARNES

DEPRESSION OF SPIRITS

At certain seasons of the year and particularly in the spring many persons are subject to a depression of the spirits without any apparent cause. They are indisposed to exertion, have no appetite, restless nights, and a general feeling of lassitude and languor. Such persons should take a dose of Dr Wood's Sarsaparilla and Wild Cherry Bitters. They are certainly the most powerful invigorating and cheerful tonic in the world. Dyspepsia and Indigestion, Headache, &c

CAUTION TO THE PUBLIC

Be particular and ask for Dr Wood's Sarsaparilla and Wild Cherry Bitters and be certain no other. These are the first preparations of Sarsaparilla and Wild Cherry combined and recommended to the public and the great success attending its use will induce the unprincipled to counterfeit it. As a preservative see that the bottles have the words DR WOOD'S SARSAPARILLA AND WILD CHERRY BITTERS pressed on the glass and the fac simile signature red label on the bottle will be signed by the proprietor, I Thornton, Jr. Take these precautions and you will get the genuine article

From the New Bedford Register

Dr Wood's Sarsaparilla and Wild Cherry Bitters—The respectability of gentlemen in this town and vicinity, who testify to the benefits, within their personal knowledge derived from the use of this Compound of Sarsaparilla and Wild Cherry is such as to put to rest all doubts as to the value of these extracts to those suffering from Dyspepsia, Jaundice, Indigestion Headache, or Scrofulous diseases. When a medicine has been known to effect cures in certain cases no recommendation is needed, other than a simple statement of facts. To those, then, who are liable to any complaints for which the Sarsaparilla and Wild Cherry Bitters are advertised as a remedy we would say do as others have done and find relief in the way pointed out by the proprietor of this highly popular compound

POTTER & BROWN
Agents for Bangor and Vicinity

June 2 13eld&weow5m

PIANO FORTES.

TUNED and repaired in the most thorough and scientific manner by J A WOODBURY, of the firm of A & E DOLE & CO

Refer to
Lord & Conston, Boston
Chas Sumner Hill,
Smith & Fenno, Bangor
J L Gould,
april24 2wdawd&wtf

SPECTACLES,

MANUFACTURED to order and constantly on hand, Gold and Silver SPECTACLES of every variety. Those who wish for any particular pattern or quality can have the same at short notice. We have taken particular pains to get glasses to suit all sights and ages

Perescopic convex concave and colored Glasses, by TOMPKINS & DENNISON,
Cor W Market Square and Main st

jan 28 3tawd&w

TRAVELING MAP AGENTS WANTED.

THE subscriber wishes to engage in the sale of his MAPS a number of young men of strictly moral and business habits

A capital of from $600 to $800 will be necessary and a certain district country will be assigned to each Agent Unexception able testimonials of character will be required

SAMUEL S MITCHELL No 8 Corner of Market and Seventh Sts Philadelphia

may 30 3tdw

E. & J. MOULTON & CO.

WOULD respectfully inform the public that they have lately added the corner Store Smith's Block formerly occupied by Doctor G W Todd to their former places of business, and have made large additions to their stock of WEST INDIA GOODS, GROCERIES, PROVISIONS, CUTLERY and a variety of other merchandize all of which will be sold on the most reasonable terms at wholesale or retail

If Purchasers will do E J M & Co the favor to call and examine for themselves they feel confident they will be so well satisfied with their purchases as to make large purchases and advise their friends to go and do likewise

Said Stock consists in part of the following viz

100 Chests full and half chests Tea among which Teas may be found the Jessore, Souchong, Congo do and Ning Young Y H do

4000 lbs Coffee embracing Java Porto Cabello Havana and St Domingo

10,000 lbs Sugars including Hav H H W Brazil P R crushed and double and single refined Sugar

10,000 lbs Cheese of good quality

200 Rice

1000 Bacon Shoulders

2000 Lard

10,000 Gallons Sperm and Whale Oil

40,000 Spanish Cigars of various qualities

4000 lbs Tobacco including the best Lee well as the medium and low priced qualities

200 bbls Apples,

100 Hhds Salt

100 Qrs Cod fish

50 Bbls Extra Clear Cranberry Mess Pork

Pipes and Kegs Rouse's Kegs Scrapers, Brooms Lamplatch Hickory and shelled Almonds Walnuts, Filberts Nuts Cocoanuts Dates Figs Paper, Starch and Yellow soap Loaves Green Capers Olives Pickles, Mustard Vermicelli Soda Biscuit Pepper sauce Rose water, Nutmegs Cranberries Lemon Ketchup Walnut and Mushroom do Lemons Lemon Syrup Raspberry and Sarsaparilla do, Preserves Jellies and Jams Rolled Flints Liquors Castor Oil Vanilla and Bay Snap butter and mustard Cinnamon Cassia, Camphor Table Salt Camphor, boxes shaving Soap Cream Crackers Bakers and Lard Sweet Oil, Spices of all kinds boxes Sperm Candles Indigo Starch Allum Sulphur Saltpetre, &c

All of the above articles and a great many other articles not particularized will be sold at such prices as will induce customers to call

N B Every article warranted, either as to price or quality the money paid will be refunded by returns same

dec 6 d&wtf

Greenleaf's Map of Maine.

THE subscriber has finally succeeded in bringing out the new Map of Maine. No pains nor expense has been spared to render it an accurate and worthy of public patronage. The number of copies received will be limited as it is impossible to obtain them. Agents will visit every part of the State for the purpose of giving our citizens an opportunity of purchasing from whom only can copies be obtained as the Map will not be deposited at the bookstores or sold by the agents

Mr WM S PEICHARD of Bangor is an authorised agent for the sale of said Map. Persons wishing copies immediately can be supplied by leaving their orders with Geo C K MILLIKEN P M at Bangor or by addressing the subscriber P M at Williamsburgh

may 18 MOSES GREENLEAF

GRASS SEED.

10 Tons Eastern Clover Seed

200 Bushels Herd Grass Seed

1000 Lbs White Dutch Clover Seed

Fresh and fresh Seeds in all their varieties for sale by TROWN PORTER & CO

Nos 53 & 54 West Market Square

apr 11

JOHNSON'S New and Improved Shower Bath and Bathing Pan.

THOSE wishing to adopt the healthy practice of daily ablution will find the above the easiest cheapest and quickest method of performing the operation Also Bathing Tubs and custom made Tin Ware, constantly on hand Please call and examine at

Nos. 80 and 82 Main-Street

apr 10

THE subscriber Agent for the Waterville Iron Manufacturing Co has this day received a large lot comprising a variety of all sward stubble and side hills PLOWS at prices from $7.50 to $12 made of the very best of Western Oak and Malleable Iron with Shares or Points of a temper more durable than hardened steel and not liable to break, manufactured in a superior style from the latest improved patterns and for ease of draft, excellence of work and great durability, the plows stand unrivalled

W A BLAKE
mar 3 No 2 Broad st

BILL PAPER

OF superior quality—Letter Paper of almost every price ruled and unruled—Bonnet Board yellow brown and white for sale by

may 29 SMITH & FENNO

ECONOMY AND COMFORT.

WILLIAMS' ALMOND SHAVING CREAM

THE best and cheapest article in the shape of Soap ever offered to the American public with either cold or warm water, this cream will produce a fragrant and permanent lather, softening the beard without irritating the skin—and is warranted to please or the money will be refunded

For sale in Bangor, by HALL & YOUNG POTTER & BROWN G W LADD, S ALDEN, A P GUILD J CURTIS, Jr & CO and S D CAMPBELL, Druggists and at the Bookstores of SMITH & FENNO, D BUGBEE and E P DURREN

may 28 eowdlw

WILLIAMS' AMERICAN OIL PASTE BLACKING

IS superior to any in use, as it gives a brilliant polish even over oil—renders the leather soft and pliable—is warranted never to mould or injure by drying For sale in Bangor at the Bookstores of D Bugbee, and Smith & Fenno—at the Shoestores of E P Baldwin & Co and Hemenway & Hersey, and by A P Guild, G W. Ladd, Druggists

may 28 eowdlw

SAMUEL P. DINSMORE.
ATTORNEY AT LAW,
BANGOR ME
Office No 52 West Market Place.
july 23 1y

NOTICE TO PROPRIETORS OF CERTAIN LANDS IN THE STATE OF MAINE.

THE Legislature of the Commonwealth of Massachusetts by their resolve passed 1st April 1841 directed the Land Agent of said Commonwealth to give notice to proprietors of lands in the State of Maine wherever required by the condition contained in the original deeds of conveyance from the Commonwealth to place on record in number of Counties in their respective Counties and requiring them to furnish evidence of the fulfilment of said conditions, under pain of forfeiture of each family delinquent on the first day of June 1842 or the lands would be declared forfeited

Pursuant to said Resolve notice was soon after given to all the proprietors of lands subject to said condition most of whom have complied therewith and removed the incumbrance. The proprietors however of the following townships, or tracts, who have not responded to the notice number have thus far as is known to the undersigned neglected to comply with said condition viz In the County of Cumberland—Gore of Lovell Fryeburg, Brownfield and Otisfield, formerly contained in Samuel Phillips

County of Franklin—Township Letter D conveyed to Jonathan Gardner and number two and number three in the third range

County of Oxford—Letter A No 1 now town of Riley and A No 1 now the town of New Vineyard

County of Somerset—A tract in Range 1 of Bingham, Kendall's grant granted to the Trustees of Sandwich Academy

County of Penobscot—Township No 2 in the west third of Perry, Bingham's Kennebec Purchase, Township No 3 in the first of Argyle, South half of township No 3 in the first of Northfield, Waldo patent granted to Dr Jonathan Ware and the south half of township No 3 in the range granted to the Trustees of Waldo Academy

County of Washington—Township No 1 in the second Range of Kennebec Purchase, Township No 3 in the first range of Kennebec Purchase, Township No 4 in the first range of Kennebec Purchase, Letter A in the second range of Kennebec Purchase, Letter B in the second range of Kennebec Purchase, Letter C in the second range of Kennebec Purchase, Letter D in the second range of Kennebec Purchase, Letter E in the second range of Kennebec Purchase, Letter F in the second range of Kennebec Purchase, Letter G in the second range of Kennebec Purchase, Letter H in the second range of Kennebec Purchase, Letter I in the second range of Kennebec Purchase, Letter K in the second range of Kennebec Purchase, Letter L in the second range of Kennebec Purchase, Letter M in the second range of Kennebec Purchase, Letter N in the second range of Kennebec Purchase, Letter O in the second range of Kennebec Purchase, Letter P in the second range of Kennebec Purchase, Letter Q in the second range of Kennebec Purchase, Letter R in the second range of Kennebec Purchase, Letter S in the second range of Kennebec Purchase, Letter T in the second range of Kennebec Purchase, Letter U in the second range of Kennebec Purchase, Letter V in the second range of Kennebec Purchase, Letter W in the second range of Kennebec Purchase, Letter X in the second range of Kennebec Purchase, Letter Y in the second range of Kennebec Purchase, Letter Z in the second range of Kennebec Purchase, Letter A in the third range of Kennebec Purchase, Letter B in the third range of Kennebec Purchase, Letter C in the third range of Kennebec Purchase, Letter D in the third range of Kennebec Purchase, Letter E in the third range of Kennebec Purchase, Letter F in the third range of Kennebec Purchase, Letter G in the third range of Kennebec Purchase, Letter H in the third range of Kennebec Purchase, Letter I in the third range of Kennebec Purchase, Letter K in the third range of Kennebec Purchase, Letter L in the third range of Kennebec Purchase, Letter M in the third range of Kennebec Purchase, Letter N in the third range of Kennebec Purchase, Letter O in the third range of Kennebec Purchase, Letter P in the third range of Kennebec Purchase, Letter Q in the third range of Kennebec Purchase, Letter R in the third range of Kennebec Purchase, Letter S in the third range of Kennebec Purchase, Letter T in the third range of Kennebec Purchase, Letter U in the third range of Kennebec Purchase, Letter V in the third range of Kennebec Purchase, Letter W in the third range of Kennebec Purchase, Letter X in the third range of Kennebec Purchase, Letter Y in the third range of Kennebec Purchase, Letter Z in the third range of Kennebec Purchase, Letter A in the fourth range of Kennebec Purchase, Letter B in the fourth range of Kennebec Purchase, Letter C in the fourth range of Kennebec Purchase, Letter D in the fourth range of Kennebec Purchase, Letter E in the fourth range of Kennebec Purchase, Letter F in the fourth range of Kennebec Purchase, Letter G in the fourth range of Kennebec Purchase, Letter H in the fourth range of Kennebec Purchase, Letter I in the fourth range of Kennebec Purchase, Letter K in the fourth range of Kennebec Purchase, Letter L in the fourth range of Kennebec Purchase, Letter M in the fourth range of Kennebec Purchase, Letter N in the fourth range of Kennebec Purchase, Letter O in the fourth range of Kennebec Purchase, Letter P in the fourth range of Kennebec Purchase, Letter Q in the fourth range of Kennebec Purchase, Letter R in the fourth range of Kennebec Purchase, Letter S in the fourth range of Kennebec Purchase, Letter T in the fourth range of Kennebec Purchase, Letter U in the fourth range of Kennebec Purchase, Letter V in the fourth range of Kennebec Purchase, Letter W in the fourth range of Kennebec Purchase, Letter X in the fourth range of Kennebec Purchase, Letter Y in the fourth range of Kennebec Purchase, Letter Z in the fourth range of Kennebec Purchase, Letter A in the fifth range of Kennebec Purchase, Letter B in the fifth range of Kennebec Purchase, Letter C in the fifth range of Kennebec Purchase, Letter D in the fifth range of Kennebec Purchase, Letter E in the fifth range of Kennebec Purchase, Letter F in the fifth range of Kennebec Purchase, Letter G in the fifth range of Kennebec Purchase, Letter H in the fifth range of Kennebec Purchase, Letter I in the fifth range of Kennebec Purchase, Letter K in the fifth range of Kennebec Purchase, Letter L in the fifth range of Kennebec Purchase, Letter M in the fifth range of Kennebec Purchase, Letter N in the fifth range of Kennebec Purchase, Letter O in the fifth range of Kennebec Purchase, Letter P in the fifth range of Kennebec Purchase, Letter Q in the fifth range of Kennebec Purchase, Letter R in the fifth range of Kennebec Purchase, Letter S in the fifth range of Kennebec Purchase, Letter T in the fifth range of Kennebec Purchase, Letter U in the fifth range of Kennebec Purchase, Letter V in the fifth range of Kennebec Purchase, Letter W in the fifth range of Kennebec Purchase, Letter X in the fifth range of Kennebec Purchase, Letter Y in the fifth range of Kennebec Purchase, Letter Z in the fifth range of Kennebec Purchase, Letter A in the sixth range of Kennebec Purchase, Letter B in the sixth range of Kennebec Purchase, Letter C in the sixth range of Kennebec Purchase, Letter D in the sixth range of Kennebec Purchase, Letter E in the sixth range of Kennebec Purchase, Letter F in the sixth range of Kennebec Purchase, Letter G in the sixth range of Kennebec Purchase, Letter H in the sixth range of Kennebec Purchase, Letter I in the sixth range of Kennebec Purchase, Letter K in the sixth range of Kennebec Purch

B. and P. E. and R. P. CO.

On and after MONDAY April 7th, the Cars will make three trips each day as follows:

Leave Bangor at 6 o'clock, A. M. 11½ " 5½ " P. M.

Leave Oldtown at 7½ o'clock, A. M. 2 " P. M. 6½ "

Fare to and from Oldtown 38 cts
Forward " " 30 " which is 25 per cent less than former rates.

E. HARRIS, Superintendent.

april 3, 1845

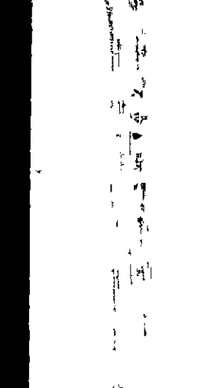

INSENSIBLE PERSPIRATION

THE above figure is a representment of the INSENSIBLE PERSPIRATION. It is the great EVALUATION for the impurities of the body. It will be noticed that it is not only moist issues from all points of the surface but it indicates the wonderful process going forward with a view. This perspiration is going on uninterruptedly while we are in health but ceases when we are sick. It should be the care of every one to see that it is not checked. Life cannot be sustained without it. It is thrown off from the blood and other juices of the body and disposes by this means, of nearly all the impurities within us. The blood by this means purify working it pure. The language of Scripture is in the BLOOD is life. It never becomes impure it may be traced directly in the passage of the INSENSIBLE PERSPIRATION. It never requires any internal medicines to cleanse it as it ALWAYS purifies itself by its own heat and set off and throws off all the offending humor through the INSENSIBLE PERSPIRATION. Thus we see, all that is necessary when the blood is stagnant, or infected, is to open the pores and it relieves itself from all impurity instantly. Improper heat and variety are sufficient without one particle of medicine except to open the pores upon the surface. Thus we see the folly of taking so much internal remedies. All practitioners, however, direct the effort to restore the Insensible Perspiration but it seems to be not always the proper one.—The Thomsonian, for instance steams, the Hydropathic, shrouds us in wet blankets the Homeopathic, puts out infinitesimals the Allopathic bleeds and doses us with mercury and the blustering Quack gorges us with pills pills pills.

But one object only is in view viz—to RESTORE the INSENSIBLE PERSPIRATION. If this can be done, they say we will take care of the rest. It will be seen therefore, that all physicians understand alike what is necessary to a recovery, however much they may differ as to the mode of obtaining it.

To give some idea of the amount and consequent importance of the INSENSIBLE PERSPIRATION we will state that the learned Dr Lewis, Cole and the great Boerhaave ascertained that five-eights of all we receive into the stomach passed off by this means. In other words if we eat and drink eight no indeed pay we evacuate five pounds of it by the Insensible Perspiration.

This is none other than the need up particles of the blood and other juices giving place to the new and fresh ones by carrying with it all the impurities within it up to the surface. To check this, therefore is to return to the system five-eighths of all the virulent matter that nature demands should leave the body. And even when this is the case the cloud arises as a principle, that it detains in its particles to the skin, where they cause a pimples ulcers and other spots, but if it is driven inward to end their spots the lungs, the consequences are generally fatal.

By a sudden transition from heat to cold the pores are stopped the perspiration ceases and disease begins at once to develope itself. Hence a stoppage of this flow of the juices, long makes many complaints. It is not only the surface that we include nearly all our ills.

It really is upon the pores, that overwhelms mankind with equal to colds and consumptions. Some tendency of the world due from diseased or delay a stoppage of the INSENSIBLE PERSPIRATION.

It is easily seen there are how NECESSARY is the flow of this subtle humor to the surface to preserve health. It can be stopped it cannot be even checked, without induced disease. Their one and indeed one is that remove these lives of all their worn out particles and poisonous humors and they must go the high road the pores are not dry and

Let me ask you every candid mind, of course reason the most reason life to pursue to unstop the pores after they are closed and let the perspiration flow, that it be in my relieve itself of its impurities? Would you give physic to UNSTOP the pores? Or would you simply something that would do the work the surface where the clogging actually is? Would not this be common sense. And yet I know of no physicians who makes any external application to effect it. The reason I assign is, that or medicine within the skin wedge is a public doing it. Under these circumstances I present to physicians, and to all others, a preparation that has the power in a full extent. It is *Mr Alister's All Healing Ointment* or the *World's Salve*. It has POWER to restore perspiration on the feet, on the hand it will bid sore up in the heel in about up in any part of the body whether diseased slightly or severely. When the perspiration is removed, it has POWER to penetrate to the lungs inner or any other part of the human system and act upon them if they be diseased by scattering the inflamed morbid parts therefrom, and expelling them to the surface.

It has POWER to cause all *external* sores, scrofulous humors skin diseases poisonous wounds, to discharge their putrid matter, and then heal them.

It is a REMEDY that sweeps off the whole catalogue of cutaneous disorders and restores the entire cuticle to its healthy functions.

It is a REMEDY that I think the necessity of so many and deleterious drugs taken into the stomach.

It is a REMEDY that neither sickens, gives inconvenience or is dangerous to the internals.

This REMEDY is probably the only one known, that is capable of producing all these great results. Its great value is in restoring *at once*, the circulation of the juices when stricken or disarranged by cold or other causes. It preserves and defends the surface from all derangement of functions, while it keeps open the channel for the blood to pass all the impurities and disease of all its various particles.—There is a connection, harmony and sensibility in it all that defies contradiction. It is a simple but wonderful principle, that preserves in healthy operation the entire machinery of our being.—It indissolubly holds together the *surface* and *internal Viscera*, the *internal Viscera* and the *surface*. They are harmoniously connected and constant the happiest. The sensation is THE SAME let at five-eighths of the bile and such up matter within. It is pierced with MILLIONS of openings to RELIEVE the internal. Stop up these pores and DEATH knocks at your door. It is highly learned Allaliving, for there is scarcely a disease internal or internal, that it will not benefit. It will be found little most useful as well as the cheapest family medicine in the world. I have used it for the last fourteen years with success no have a parallel. I have used it for all diseases of the chest as consumption, fever, and the most dangerous of internal maladies. I have used it in cases of extreme peril and hazard, involving the utmost danger and responsibility and I declare before heaven and man that not in one single case has it failed to work it when the patient was within the reach of mortal means.

I never in my recollection, had more than five in a year among the thousands who have used it say that it was not favorable to their complaint. On the contrary I have had hundreds voluntarily and in the warmest and most phrase language speak in its praise. I have the physicians learned in the profession, I have had ministers of the Gospel Judges in the Bench, Aldermen and Lawyers prominent in the highest education and MULTITUDES of the POOR use it in every variety of way, and there has been but one voice one united testimony saying "McAlister, your Ointment is GOOD".

CONSUMPTION

Of all diseases we find this the most important and concerning which we meet with the most opposition. It can hardly be credited that a salve can have any effect upon the lungs seated as they are within the system. But we say once for all that this Ointment will reach the lungs quicker than any medicine that can be given internally. Every body consents to the fact that if a boil or medicine could be applied on the lungs there would be great hopes of recovery. The difficulty is to get the medicine *there*. Now the Salve has the wonderful virtue of drawing the morbid diseased humors from all *external* sores, by causing them to discharge in this manner it performs upon *internal* affections by driving all the impurities through the pores to the surface. Thus with Consumption if placed upon the chest it penetrates the only to the lungs separates the poisonous particles that are consuming them and expels them from the system.

It is the simplest and most rational process ever invented. It never has the medicine capable of doing it. The All Healing Ointment possesses this power to its fullest extent. I need not say that it is curing persons of consumption it is usually so though we have proved it in four cases. I care not what is said so long as I can cure several thousand persons yearly. If the medicine was in the hands of some patent medicine brawlers they would make an outcry throughout the country that would be nothing stable.

SCROFULA OR KING'S EVIL

This disease is really inveterate and hard to be subdued. It especially seated in the side of the neck, behind the ears and under the chin. It very rarely any part of the body is exempt. It sometimes falls on the lungs and produces consumption. It is a dreadful circumstance that this disease is transmitted from parents to children.

The Salve will extract all the morbid matter by causing the sores to discharge and then let the *Solar Tincture* be used to drive it to the part, with a due a continuance of the Ointment will gradually restore the disorder.—This is probably the safest and most effectual of any method. I should be sorry to be at a moment's loss to

ERYSIPELAS

This complaint arises from impurities being driven out to the surface by means of the INSENSIBLE PERSPIRATION and digging in the cuticle forms sores pimples, &c, it being of a caustic acrid putrifying nature. It only requires that it should discharge in a virulent particles through the skin and the difficulty will pass off. If suffered to remain and driven inward it is frequently fatal.

Let the Salve and *Solar Tincture* be used as in Scrofula and the patient will soon get well.

SALT RHEUM

This is another obstinate disease but can be cured effectually as the Scrofula. There is no difficulty in the cure.

HEAD ACHE EAR ACHE AND DEAFNESS

The salve has cured persons of the Head Ache of 12 years standing and who had it regularly every week so that vomiting often took place. I cured the wife of a man who laughed in my face for proposing such a cure and who now would not be without it for the benefit of his wife. If any man will take the trouble to call I will give his name.

Deafness and Ear Ache are helped with the same success, as also Agues in the face.

COLD FEET

Consumption, Lung inflammation, pains in the chest or side fall right the heart or in the other always accompanies cold feet. It is a sure sign of disease the system to have cold feet. Some persons are so alive unable to get them warm, and therefore to such a file my *Sovereign* The Salve will reach the INSENSIBLE PERSPIRATION and thus cure every case. It is indeed a blessing.

ASTHMA TIGHTNESS OF BREATH

This disease be not hereditary and produced by a malformation of the chest, the Salve will cure it.

DYSPEPSIA

One would suppose a Salve would not reach this disease indeed but the All Healing Ointment effectually, sooner than internal remedy will cure one.

SORE EYES

The inflammation and disease always be back of the ball of the eye in the socket. Hence the impurity of all remedies that are used in the eye. The use of any medicine must reach the seat. The inflammation cannot will do nothing and. This Salve if rubbed on the temples will penetrate directly into the back part of the ball and virtues up to the disorder. The pores will be open and a proper perspiration will be created and the disease will soon pass off to the surface. How easy and how natural! It is as perfect and as durable as it is simple and philosophical.

SORE LIPS, CHAPPED HANDS ETC

I tell you I defy of Salves to Sailors who say it is the ONLY thing they can depend on to cure their raw hands when exposed to the weather at sea. It acts like a charm in these complaints. Two or three applications cure.

PIMPLES ON THE FACE, FRECKLES TAN, MASCULINE SKIN, GROSS SURFACE

In first actions is to expel all humor. It will not cause boils and pimples to be free from any matter but may be lodged under the skin and frequently breaking out to the surface. It then heals. When there is nothing but gross sex, or dull repulsive surface, it begins to soften and the skin becomes smooth and delicate as a child's. It throws a fresh and blushing color upon the now white transparent skin that is perfectly enchanting. Sometimes it takes of Freckles it will first expel those that have lain hidden and seen but seldom. For do the Salve and all will soon disappear.

The reason for this wonderful change in a lady's face is that it excites into action and healthy activity the Insensible Perspiration which it renovates and renews the surface, which leaves the skin in as lively and delicate a condition as the most fastidious could desire. It is put up in fine jars and beautifully executed on purpose for the toilet.

BURNS

Life can always be saved if the whole are not injured. I have so many testimonials for the cure of this complaint that I could fill a book. I suppose there is not a family in ten U States that would consent to be without this Salve a single day, if they knew its value in healing burns alone. It extracts the pain and leaves the place without a scar.

QUINSY SORE THROAT, INFLUENZA, BRONCHITIS

There is not an internal remedy in existence that will cure these disorders as quick as this Salve. It opens the pores on the neck and draws off all the inflammation and impure juices, and a few days, see the patient well. It is sovereign in these cases.

PILES

The Salve acts upon the Piles as upon Sore Eyes—There is no inflammation, which must be drawn from the parts. The Salve does this.

HERNIA OR RUPTURE

This Salve has cured some very bad cases of rupture, and although it might not all, yet it would be well to try it. It is a peculiar complaint, but it may be helped some. It has cured entirely. I have not the shadow of doubt that it would cure thousands if a trial was made, who believe no medicine of the least benefit.

In words would satisfy any one, whether it would do good or not.

WORMS

If parents knew how fatal most medicines were to children, taken heavily, they would be slow to give to them. Especially "mercurial lozenges," called medicated lozenges, "vermifuges," pills, &c. Even it is possible to say positively that worms were present it is not safe. The truth is, no one can tell. Invariably when worms are present. Of course the remedy is get applied to the complaint. Now let me say to parents, that this Salve will always tell if a child has worms. Let it be rubbed on the neck and chest, to keep them from going up, and then some on the bowels, and they will soon leave. It will DRIVE every vestige of them away. This is simple and SAFE cure. No injury can come of it any way. But should it be choice, it will most out of the bowels or grips of the intestines, it will effectually cute them as the worms.

There is probably no prejudice on the face of the earth at once to agree and ask is the expiration of Sovereign. It would be cruel no WICKED to give internal doubtful medicines, so long as a harmless certain, and effectual external one could be had.

CHOLIC, PAIN, OR INFLAMMATION OF THE BOWELS

Let the Salve be rubbed in and heated with the fire or hot flat irons, and all pains and difficulty will soon cease.

SWELLINGS

of the Joints or weakness, or any affection of the bone nothing is so good as the Salve.

POISONS

I never know anything so good as this Salve. It can see the poison to discharge immediately, and in very the slightest cases of above. Poison by caustic lines of the tongue of burns, it can do no harm nothing else will.

TOILET

I have it done up in fine order for the dressing case. Although I have and I little about it for a half century, yet I will at all times against the World. They may bring them Oils for and must and I will test on the have two cases to their one. These are not the works for I am ready to back it with any reasonable sum out.

OLD SORES MORTIFICATIONS ULCERS ETC

There is no effectual way to cure these but by drawing off the putrid matter. To merely dry it up would only make it break the more. Ointments and Salves are called to the impure and of the exterior. The only reason because they cannot pass off through the natural channels of the Insensible Perspiration. If such Sores are healed up, the impurities must have some other outlet, or it will engender fever. This is the reason why it is impolitic to use the common Salves of the day in such cases. For instance have no open sores anywhere, to let off the morbid matter, the consequences are always fatal. This Salve will always provide for such emergencies. There need be no fear. It is perfect.

BROKEN BREAST

Persons need never have a Broken Breast. The Salve will ALWAYS prevent. It need in use on.

LIVER COMPLAINT

Persons with this disease frequently have eruptions of the hands face and other parts and never dream that it arises from the liver. Their utter inability to remove these eruptions proves it. Persons in of the disorder. Such must use it first on a few, then wear it on the chest and be difficulty will soon go away.

BILIAL PASSION OR GRIPING OF THE INTESTINES

This disease causes the death of the lofty aspiring Hugh B. Legare. As to my Quoting it as a cure for any of Sores of the United States. I will be high up in of the sun like I testimonials and sometimes the two in of them. It is brought on by a neglect of to do by every man so from secrets also. Wrong. The pains are awful and unless help can be speedily, the sufferer will die.

The All Healing Ointment would have saved the life of Sir Legare and all others in a similar condition.

CORNS

If the Salve is used corning would not only people never have but cut be with Corns. Rub it on the Bunion and it will take the inflammation out. Persons who have worn for years without pain can pass by it. Apply it to the toe and put on your shoes and they will always feel them. Indeed it are few complaints it will not have in it the FAMILY. Let it be in order for the Salve as the day will over. Use it and I am sure you will speak kindly of it ever after. As there is no mercury I believe can be injured not only of negative is given a ground for a fine.

JAMES McALISTER & CO
165 south st New York

Sold Pop. in one of the above Medicine to which may be addressed (post paid) Price 25 and 50 cents.

For sale in Bangor, by the Agents
G W LADD
Corner Hammond and Central sts
D BUGBEE
No 2 Kenduskeag Bridge

Bangor March 25 1845 1w d&w 4w 5 ly

SANDS' SARSAPARILLA.

FOR THE REMOVAL AND PERMANENT CURE OF ALL DISEASES ARISING FROM AN IMPURE STATE OF THE BLOOD, OR HABIT OF THE SYSTEM.

IT is a blessed reflection that which a human cannot enjoy and one which they highly prize by then help expression of it in the power of relief, gain the medicinal of years, thousands from misery to those who possess it. What a source of suffering and difficulty in their power. Diseases arising from suffering can be prevented by the use of Sand's Sarsaparilla. The unfortunate victim of scrofula or disease with raw flesh glands contracted tendons and bones half worn out has been restored to health and strength. The scrofulous from covered with ulcers loathsome to mix off and to his acquaintance has been made well to Hundreds of persons who had contracted scrofula of years under extensive and glandular features, rheumatism and many other complaints, gained from a derangement of the secretive organs, and the circulation have been cured as it were from the sick of death's door, and now with regenerated constitutions gladly testify to the efficacy of this valuable preparation.

The following testimonials are most respectfully offered to the notice of all who are afflicted.

Sands's Celebrated Sarsaparilla!

I speak experimentally when I say it is the most excellent of Physics offered to the circulation of scrofulous rheumatism the very hard prejudice in the other regard. Having endured a severe suffering from rheumatism for five years I am happy to avail of the opportunity of an Rheumatism I have recently used Sands's Sarsaparilla with the happy success my health has now been restored to me. I am no longer any expense regard and my wife is in good health. I feel it is the duty to publish this beneficial change not only to the use of the public as a duty but I feel it is my duty to publish some other cases, as it will encourage the sick. This is the reason why it is impolitic to use the common Salves of the day in such cases. For instance have no open sores anywhere, to let off the morbid matter, the consequences are always fatal. This Salve will always provide for such emergencies. There need be no fear. It is perfect.

BROKEN BREAST

Persons need never have a Broken Breast. The Salve will ALWAYS prevent. If used in use on.

LIVER COMPLAINT

Persons with this disease frequently have eruptions of the hands face and other parts and never dream that it arises from the liver. Their utter inability to remove these eruptions proves it. Persons in of the disorder. Such must use it first on a few, then wear it on the chest and be difficulty will soon go away.

BILIAL PASSION OR GRIPING OF THE INTESTINES

This disease causes the death of the lofty aspiring Hugh B. Legare. As to my Quoting it as a cure for any of Sores of the United States. I will be high up in of the sun like I testimonials and sometimes the two in of them. It is brought on by a neglect of to do by every man so from secrets also. Wrong. The pains are awful and unless help can be speedily, the sufferer will die.

The All Healing Ointment would have saved the life of Sir Legare and all others in a similar condition.

All pains grippe, inflammations and disorders of the bowels will be relieved and effectually cured.

CORNS

If the Salve is used corning would not only people never have but cut be with Corns. Rub it on the Bunion and it will take the inflammation out. Persons who have worn for years without pain can pass by it. Apply it to the toe and put on your shoes and they will always feel them. Indeed it are few complaints it will not have in it the FAMILY. Let it be in order for the Salve as the day will over. Use it and I am sure you will speak kindly of it ever after. As there is no mercury I believe can be injured not only of negative is given a ground for a fine.

JAMES McALISTER & CO
165 south st New York

Sold Pop. in one of the above Medicine to which may be addressed (post paid) Price 25 and 50 cents.

For sale in Bangor, by the Agents
G W LADD
Corner Hammond and Central sts
D BUGBEE
No 2 Kenduskeag Bridge

Bangor March 25 1845 1w d&w 4w 5 ly

CORDED CASHMERES, CASHMERE DE COSSE, DE LAINES, BALZORINES AND LAWNS.

NEW STYLES.

For sale at BOW & LYONS,
may 14. 1w d&w 35 Main-st.

THE MAINE TOWNSMAN.

NEW supply, just rec'd and for sale by
may 9. D BUGBEE

BY THE QUEEN'S PATENT
TRIUMPHANT SUCCESS OF
BUCHAN'S HUNGARIAN BALSAM,
THE GREAT ENGLISH REMEDY FOR
CONSUMPTION!

THE great and only REMEDY for Coughs Colds Asthma, and CONSUMPTION is the *HUNGARIAN BALSAM OF LIFE*, discovered by the celebrated Dr Buchan of London England and introduced into the United States under the immediate superintendence of the inventor.

The extraordinary success of this Medicine in the cure of Pulmonary diseases, warrants the American Agent in soliciting for treatment the WORST POSSIBLE CASES that can be found in the community—cases that seek relief in vain from many of the common remedies of the day and have been given up by the most distinguished Physicians as CONFIRMED AND INCURABLE. The Hungarian Balsam has cured and will cure the *most desperate cases*. It is no quack nostrum, but a standard English Medicine of known and established efficacy.

INCONTESTIBLE PROOFS.

Of the efficacy of this Balsam in the worst forms of Consumption

From Dr Storer of Saco Me

DR. BRADLEE, Dear Sir: The Hungarian Balsam is beyond all question a most perfect and admirable preparation for Diseases of the Lungs. I have used it in my family and in my professional practice for the last two years with the most uniform and entire success in cases of severe Pulmonary Disease, and I can conscientiously recommend it in all who are afflicted with the most common remedy for such diseases will which I am acquainted.

Yours Respectfully
FREDERICK T STORER M D

Saco May 29 1845

Valuable evidence from David Hughes Esq Bangor

BANGOR Sept 16 1844

DR BRADLEE—Dear Sir At your request I send you a report of my success as General Agent for the Hungarian Balsam. I have now had the Agency of that excellent medicine about two years and have sold to that period nine hundred twelve gross or 12,96 bottles. Much of this has been sold in the vicinity of Bangor, but many dozens have been sent away all over United States and the Provinces to Black River Canada &c. The success of this Balsam in the relief and cure of Pulmonary diseases is absolutely astonishing. I am well from personal knowledge of many cases in which it has been used to be just all one have represented it to be. I have sold it in all stages of the disease, from the incipient to the last stage, and have been astonished at the results. I have sold it in cases of all kinds, and have never had a case in which it did not do good. I have also sold it in cases of Rheumatism, Liver Complaint, Dyspepsia, Dropsy, Scrofula, Ulcers, Sore Throat, Bronchitis, Hoarseness, Cough, Cold, Pain in the Side and Breast, Spitting of Blood, Difficulty of Breathing, Night Sweats, Emaciation, Loss of Appetite, Debility, Fever, Chills, Fever and Ague, Jaundice, Costiveness, Piles, Female Complaints, Nervous Affections, Fits, Convulsions, Hysterics, Palpitation of the Heart, Pain in the Back, Loss of Sleep, Nervous Debility, Nervous Headache, Neuralgia, Tic Doloreux, Sciatica, Lumbago, Gravel, Dropsy, Dysentery, Diarrhoea, Cholera Morbus, Cholera Infantum, Sick Headache, Dyspepsia

Selling off Medicines at Cost

S. ALDEN,

NO. 10 CENTRAL-STREET,

BEING about to close his present business offers his whole stock of Medicines, consisting of certes together with the store fixtures and furniture, in whole or in amounts not less than fifty dollars at *prime cost* for fifteen days. Embracing choice stock of Thomsonian Medicines and everything in readiness for carrying on this business the Apothecary business and a better opportunity can never offer for purchasing a whole stock for dealer or for those who wish articles, in the line of medicine or for family use

This Stock comprises all the articles used by Dr Thomson's system of practice in their simple and compounded forms Also pure spirits, Gums Extracts Medical Books, Instruments, Vials of Drivers Jars Bottles Sponges Confectionary and a good assortment of Spices, Fruits and numerous articles too numerous to mention

☞ Physicians, Dealers, Heads of families Seamen and others are invited to call and purchase their medicines at a cheaper rate than ever before

OAKUM.

5000 LBS extra quality Machine Oakum received per ship Eclipse, and for sale low by J B FISKE, Jr

Express Notice.

[illegible] on requiring dispatch and [illegible] has been paid at the [illegible] Office will be received and promptly [illegible] HENRY GILMAN

TOOTH-ACHE—SAND'S CLOVE ANODYNE.

A sure cure for Tooth Ache, for sale by G W LADD

Egyptian Depilatory.

[illegible] superfluous Hair for sale by G W LADD

FELIX GOURAUD'S POUDRE SUBTILES.

[illegible] superfluous Hair for sale by G W LADD

IMPROVED INDIAN PILLS,

[illegible] Indian Vegetable Pills [illegible] for sale by G W LADD

THE GAMBLER.

GREAT MORAL

ENTERTAINMENT

TUESDAY, WEDNESDAY AND THURSDAY EVENINGS,

[illegible] 8th, 9th and 10th at the

CITY HALL

BANGOR,

[illegible] THE FRIENDS OF MORALITY [illegible]

GREAT MORAL DRAMA,

THE DRUNKARD.

[illegible] WITH GIANT POWER

VICE OF GAMING.

[illegible] of the Boston Museum [illegible] Museum—[illegible] LOCAL MISS C FOX [illegible] or the Ladies

BUNKER HILL.

Grand National Exhibition

AT THE

THEATRE BUILDING

BARTHOLOMEW & CO.

RESPECTFULLY inform the citizens of Bangor in [illegible] that he has Grand Historic Moving Panorama of the

BATTLE OF BUNKER HILL,

[illegible] CHARLESTOWN [illegible] Saturdays [illegible] and will continue for a limited [illegible] public and [illegible] are very different from the [illegible] carved in perfect [illegible] their respective costumes [illegible] combinations, [illegible] with wonderful [illegible] and animated nature [illegible]

THE STORM.

[illegible] OF RURAL LIFE [illegible] Bunker Hill and [illegible] unrivalled [illegible]

FAIRY LAND

[illegible] Children under 12 years [illegible] at 7½ o'clock [illegible]

BOARD IN BOSTON.

GENTLEMEN and LADIES visiting Boston [illegible] can be accommodated with board [illegible] or week at the house of the subscriber [illegible] Square. The location is [illegible] more than five minutes walk from State [illegible] The terms low and every attention will be [illegible] and wants of visitors [illegible] GILBERT TITCOMB and [illegible] APPOLL Bangor

H HAMLIN

[illegible]

F KIDDER'S INK.

INDELIBLE INK for Soldiers make with a [illegible] kinds constantly on hand and for sale by G W LADD

GOLD AND SILVER PENCILS

JUST received from New York a large Invoice of [illegible] Pencil Cases which will be sold wholesale and retail at the very lowest price by D BUGBEE

POWDER AND SHOT.

50 KEGS Boston Powder

100 lbs Shot (assorted)

5000 Percussion Fuses for Blasting

RIFLES AND FOWLING PIECES

POWDER Flasks Shot Belts, POCKET TOOLS Percussion Caps Flints, cap primers, &c

FISHING TACKLE.

Limerick and common Hooks Flies, Salmon Trout Lines Reels Rods &c &c

D MOSMAN,

July 4 No 47 West Market Place

REAL ESTATE.

THE subscriber has for sale 4 House-Lots Essex Street, south of York street, 50 do do north of State street, 20 do do do North of Cumberland street, 1 do do of Texas street

40 acres of land on State-st 1½ mile from Kenduskeag Bridge

110 acres of land on the Avenue Road 3½ miles from Kenduskeag Bridge

SAMUEL B STONE,

No 19 West-Market Place

Bangor May 24 d&w2m

BOARDING HOUSE.

A NUMBER of Gentlemen Boarders, or Gentlemen with their wives can be accommodated by the subscriber at his house on Main-st, the residence of the Hon Wm D Williamson. Transient boarders, or persons visiting the city for a short period may also find, at least, a pleasant eating place as above HENRY CALL

Bangor may 24 d&w4w6w*

CITY OF BANGOR.

In Common Council,
June 30, 1845

Ordered That the Street Engineers proceed forthwith to lay out according to law, a road to the junction of the road leading from the Avenue to near Elias Blake's to the Levant road, as follows—Beginning at the point where said road intersects with the Levant road, thence across the Kenduskeag stream on a direct line to a point in the road leading by the Hatch's Mills, so called, a little south of the house of Mr Jackson; taxing said street, varying or not the direction as the engineers may deem most advisable, to and for the continuation of Broadway, or the six rods road, to Essex street, that said road be forty feet in width the whole length of the same and that they report as soon as may be to the council

Read and passed and sent down for concurrence

JOHN S SAYWARD, Pres't.

In Board of Aldermen,
June 30, 1845

Read and passed in concurrence

JOSEPH BRYANT, Mayor

A true copy —Attest

GEO W SNOW, City Clerk

GREEABLY to the above order, the Street Engineers of the city of Bangor, give notice to all persons interested that they will on Wednesday the 9th day of July inst at 9 o clock A M proceed to lay out said road according to the above order, commencing at the intersection of the road on Levant

Immediately after the laying out they will meet in Aldermen's Room to hear all persons interested in the premises over which the road is to be laid and consider all claims for damages

BENJ S DEANE } Street
NATHANIEL COLLAMORE, } Engineers

dtm

FRESH FLOUR.

BBLS Fresh Flour the best of brands for sale by W A BLAKE

300 DOZEN

Writing Books made of the best Linen Paper just manufactured and for sale wholesale and retail by D BUGBEE

COPIES SOLD IN TWO DAYS,

FANNY CAMPBELL.

Female Pirate Captive a tale of the Revolution by Lieut Murray, price 25 cts for sale by D BUGBEE

PAINTS AND OILS.

CONSTANT supply kept by HALL & YOUNG Druggists, 22 West Market Place

INK, INK

WARRANTED the very best to be found in the market for sale by the doz or single HALL & YOUNG, West Market Place

THE TIME HAS COME!

Received per Charter Oak a large supply of WINTER PAPER for the new Post Office, which will be sold wholesale or retail at the lowest possible price by D BUGBEE

New Cheese and Bacon.

Cheese just received of the best quality old and can produce twenty-five to-day a Boat

—ALSO—

[illegible] 600 lbs Bacon for sale by C H HAMMOND

HARD WARE.

SHEFFIELD and Birmingham Hard Ware and CUTLERY, received per ships Byron and Concordia and for sale wholesale and retail at Boston Prices by DAVID MOSMAN

JULY, 1845

HAM for July No 60 Living Age &c just received by W LEWIS & CO

BLACK LASTING AND BLACK VELVET SLIPPERS.

The article for tender feet just received E W GODFREY, 17 Main street

BUTTER TUBS.

BUTTER TUBS of all sizes for sale by C H HAMMOND

3dd

NEXT DOOR TO P. O.

[illegible] a large assortment of Letter and Cap paper which will be sold at the lowest price W LEWIS & CO

STATIONERY.

[illegible] assortment constantly on hand and for sale by W LEWIS & CO [illegible] P O

Gain Letter Paper.

[illegible] French and American for sale by W LEWIS & CO No 3 Smith's Block.

NO 17 MAIN-STREET.

[illegible] PRS Ladies Misses and Childrens Shoes Gaiter Boots &c of the best and most fashionable styles on hand and for sale the lowest cash price E W GODFREY

CHEAP, VERY CHEAP.

LETTER PAPER ruled for $1 50 per ream and the best article ruled for $2 25 per ream and in this market for that price Also, an assortment of medium and fine, letter, cap and post ruled and unruled, for sale by SMITH & FENNO

LETTER PAPER, FOR JULY.

[illegible] supply of Hubbard's thin Letter, ruled and unruled two sheets and an Envelope for half an ounce SMITH & FENNO

ENVELOPES.

[illegible] of good Letter Paper very neatly for sale by SMITH & FENNO

ENT LETTER BALANCES.

Are ready for the New Post office Law A supply of this beautiful article which will weigh from one fourth of an ounce to [illegible] ounces with perfect accuracy just rec'd by SMITH & FENNO

JULY, 1845!

[illegible] MAG Sears' Monthly Mag, Harper's Bible No 31, rec'd by W LEWIS & CO, No 3 Smith's Block.

Gold and Silver

Received a large assortment of Silver Watches of the latest style Also Gold and Silver Lepine and Common Watches and Gold Pens Also from New York an assortment of Gold Pencils, of beautiful [illegible] On hand an extensive assortment of Clocks and Time pieces, eight day, hour—alarm and plain—warranted to be good keepers not *Auction Clocks* Also Gold, Steel Spectacles

ALBERT TITCOMB
Opposite P O Kenduskeag Bridge

From New York Auctions.

At No. 1 Main-Street,

GREAT ARRIVAL.

[illegible]00 Doz. Cotton Hose 6 1-4 cts.
[illegible]00 Pr. Bonnet Ribbons 4 cts.
[illegible]00 Parasols 25 cts.
[illegible]00 Prs Flowers 10 cts
[illegible]00 brown table cloths 25 cts.
500 doz Shawls 25 cts.
50 doz. Gloves, 5 cts.
100 Bonnets 10 cts.
100 Lan. Dam'k table cloths 50c.
50 doz linen camb'c hdk'fs 10c
200 doz. Fancy Handkerchiefs 10 cts.

[illegible]TH MANY OTHER GOODS TOO NUMEROUS TO PARTICULARIZE.

S. A. HYDE.

[illegible]y 3.

New Steam-Boat

NOTICE.

The new and fast sailing steamer

PENOBSCOT,

CAPT T. G. JEWETT,

WILL leave the Pier Wharf BANGOR, for BOSTON, direct without touching at Portland, every *Monday and Thursday* at one o'clock, P M, touching at all the landings on the River

The Penobscot was built expressly for an outside sea route

FARE—From Bangor, Hampden, Frankfort and Bucksport, to Boston - $3 00
From Belfast to Boston 2 50
" Camden and Thomaston to Boston, 2,00
Meals Extra

WAYFARES.

From Bangor	to Hampden,	25
do do	to Frankfort,	50
do do	to Bucksport	50
do do	to Belfast,	75
do do	to Camden,	100
do do	to Thomaston,	100
From Hampden	to Frankfort,	50
do do	to Bucksport	50
do do	to Belfast,	75
do do	to Camden,	100
do do	to Thomaston,	100
From Frankfort	to Bucksport	25
do do	to Belfast	50
do do	to Camden	75
do do	to Thomaston	75
From Bucksport	to Belfast	50
do do	to Camden	75
do do	to Thomaston	75
From Belfast	to Camden	50
do do	to Thomaston	75
From Camden	to do	50

All kinds of Freight taken at moderate prices

☞ The Penobscot has no connexion whatever with any other Boat on the Bangor route

N C WOODARD, Agent

To the Ladies.

THOSE who want a good Brussels or Wilton Carpet Bag the best that can be found in the city, will please call at 17 Main street

june 27 WARREN & EATON

WILL YOU BE CURED—USE THE MEANS.

ALL who are affected with DYSPEPSIA—ACIDITY of the Stomach—INDIGESTION, LIVER COMPLAINT &c are respectfully invited to call at J CURTIS, Jr & CO No 4 Strickland's (new) Block, west end of Kenduskeag Bridge—and they can be satisfied from a great number of cases of entire cures that have fallen under their own observation—that the Indian Dyspepsia Pills are a valuable remedy for the above complaints They are not a debilitating purging medicine, but gentle operating mostly in the blood cleansing and purifying it in an astonishing manner, removing dead ache pain in the side &c &c. Remember INDIAN DYSPEPSIA PILLS not *Indian Vegetable* or *Indian Purgative*

june 27

To the Ladies!!

THOSE who want a good Brussels or Wilton Carpet Bag the very best that can be found in the city will please call immediately and obtain the same cheaper than at any other place

ASA SAWYER
June 28 2w4w Exchange street

FOR SALE.

25 DOZ Milford painted Pails for sale low for cash HENRY A WOOD & CO
June 28 Nos 1 2 and 3 Broad st.

Men's Goat Brogans.

MEN'S Goat Brogans sewed and pegged to order made for sale low by HEMENWAY & HERSEY Manufacturers
June 28 No 20 Main street

Custom Work.

MEASURES taken for any kind of Ladies or Gentlemens Boots or Shoes and made with promptness and despatch Repairing done at short notice at the Manufactory of HEMENWAY & HERSEY'S
June 28 20 Main street

HATS.

WE have on hand a large assortment of HATS comprising all the various kinds—which will be sold very low at HEMENWAY & HERSEY'S Manufacturers 20 Main street

ANCHORS AND KEDGES.

JUST received on consignment a large assortment of superior Anchors of every description for sale at Factory prices by CHARLES A FRENCH
June 27 1m 1 Humbert's Block City Pt

Butter Again!

FOR 30 days Butter will be sold at extremely low rates, at wholesale or retail to save packing CHAS H HAMMOND
june 24 d1m Basement Mercantile Block

Head Quarters

FOR BONNETS

Of every description

RIBBONS, FLOWERS, TABS, &c.

24 Main-Street.

THOMPSON & GREELY
may 20 d&w

HOUSES FOR SALE.

ONE or both of the tenements of the new block built by the subscriber last season situated on Essex at the head of Cumberland street JOHN SARGENT Jr
may 29 tf

Lumbermen's Hats.

12 doz low round crown sporting HATS just received at 17 Main-Street, and for sale very cheap WARREN & EATON
june 27

McALLISTER'S ALL-HEALING OINTMENT,

FOR sale wholesale and retail by A P GUILD
june 27 Exchange street

PENMANSHIP.

Re-Opening of Mr H. Bugbee's Writing Academy,

IN a Room newly fitted up over Mr E F Duren's Book Store, entrance through the Post office

Terms Reduced to $1,00 until Sept 1st, including Stationery Mr Bugbee tenders his thanks to the Ladies and Gentlemen of this *City* and *vicinity* for their very liberal patronage the past year, and now takes pleasure in informing them that his Academy will be re-opened on Monday June 30th for pupils of both sexes When he will be happy to meet with all such as are in need of instruction in *Chirography*

A course of thorough instruction will be given to such young men in or out of the City as desire to fit themselves for Teachers Classes from the high and select schools can attend in the morning from 7½ to 8½ and in the afternoon after their respective schools close

Academy open from 7 to 12 A M and from 2 to 8 P M
june 30

New Arrangement.

On and after MONDAY June 16th, 1845, the favorite Steamer

CHAMPION,

CAPT. S. H. HOWES.

WILL commence running three times a week each way between BANGOR AND PORTLAND, connecting with the Railroad to Boston.

REGULAR ROUTE

Leave Bangor, MONDAY, WEDNESDAY, FRIDAY at 5 A M

Leave Portland, MONDAY WEDNESDAY, FRIDAY, at 10 P M, or on the arrival of the Cars which leave Boston, at 4½ o'clock, P M

Fare to Boston, from Bangor, Hampden, Frankfort and Bucksport, $3,00

Fare to Portland, from Bangor, Hampden Frankfort and Bucksport, $2,00.

Fare to Boston from Belfast, Camden and Thomaston $2,50

Fare to Portland, from Belfast, Camden and Thomaston $1,50

WAYFARES.

From Bangor	to Hampden,	25
do do	to Frankfort,	50
do do	to Bucksport	50
do do	to Belfast,	75
do do	to Camden,	100
do do	to Thomaston,	100
From Hampden	to Frankfort,	50
do do	to Bucksport,	50
do do	to Belfast,	75
do do	to Camden,	100
do do	to Thomaston,	100
From Frankfort	to Bucksport	25
do do	to Belfast	50
do do	to Camden	75
do do	to Thomaston	75
From Bucksport	to Belfast	50
do do	to Camden	75
do do	to Thomaston	75
From Belfast	to Camden	50
do do	to Thomaston	75
From Camden	to do	50

J W GARNSEY, Agent

Bangor, June 16, 1845

TO LET. To let a brick Tenement situated on Main street in this city being directly over Store numbered 102 having eight large rooms Possession given immediately on application to ALEXANDER SAVAGE
Bangor, June 10 Hammond st

HOUSE FOR SALE.

A small house for sale situated on Cumberland st Apply to Chas Durham No 5 Granite Block East Market Square—Terms liberal
june 5 tf

TO LET.

THE Store and Wharf and large lot at the Brewer Ferry Enquire of FREDERICK HOBBS
june 5 tf

FOR SALE.

3000 PRS Ladies and Gent's Shoes
1000 " Boys and Youths do
1000 " Misses and children's do
2000 " Boots comprising all kinds and qualities

The above are principally of our own manufacture and are warranted equal to any in the city—We shall sell at wholesale or retail lower than the same articles can be bought elsewhere

HEMENWAY & HERSEY,
At the Great Eastern Depot
june 10 20 Main st

CITY OF BANGOR.

IN BOARD OF ALDERMEN,
June 30, 1845

ORDERED—That the Street Engineers be directed to proceed and lay out a Street from Centre to Market Street commencing at the Railroad Bridge running westerly to Market Street as near as may be as it is now travelled

IN BOARD OF ALDERMEN
June 30 1845

Read and passed and sent down for concurrence

JOSEPH BRYANT Mayor

IN COMMON COUNCIL,
June 30, 1845,

Read and passed in concurrence

JOHN S SAYWARD, Pres't

A true copy attest

GEO W SNOW, City Clerk

AGREEABLY to the above order the Street Engineers of the city of Bangor give notice to all persons interested that they will on MONDAY the 14th day of July inst, at 9 o clock A M proceed to lay out said street from Centre to Market Street

Immediately after the laying out they will meet at the Aldermen's room to hear all persons interested in the premises over which the road is to be laid out and to consider all claims for damages

BENJ S DEANE } Street
NATHANIEL COLLAMORE } Engineers
june 7 tm

Patent Water Wheel.

THE undersigned, Agents for the manufacture and sale of VALENTINE'S PATENT WATER WHEELS are prepared with *patterns* for casting all the different sizes and forms of wheels required for the various conditions in which they are used

The superiority of these Wheels may now be considered as fully established, the evidence of which may be seen in the fact, that hundreds of them have been put into successful operation in this State within two years past and also in the fact that a diploma was awarded for them by the managers of the Mechanic's Fair in Boston last year, and further that many careful experiments were made by scientific Engineers at Lowell last season the results of which as stated in a communication by one of them prove conclusively that the Valentine Wheel is at least 50 per cent stronger than any of the Tub or Reacting Wheels now in general use

The undersigned are prepared to furnish the above Wheels, together with all other kinds of mill work and machinery used in this section of the country upon the most reasonable terms

FRANKLIN MUZZY & CO
Bangor March 27 1845

ACCORDIANS.

JUST received a small lot of superior quality which will be sold at prices which cannot fail to suit customers Also a few first rate MELODIANS Call and examine them at

J LORTON & CO'S,
may 23 Next door East P O

For July, 1845.

GRAHAM'S Magazine—Godey's Lady's Book for July just rec'd by D BUGBEE
june 30

Hats, Hats.

50 CASES low crowned blk Plain HATS, received by yesterday's Boat (Charter) and for sale extremely low and warranted to give satisfaction, at 17 Main-street.
June 27 WARREN & EATON

CORN AFLOAT.

2799 BUSHELS yellow flat Corn, on board sch Columbia and for sale by E & W JEWELL,
june 27 1 City Point, Exchange st

Buchan's Hungarian Balsam.

A FULL supply of the above valuable remedy for consumption, for sale by the dozen or single bottle, by A P GUILD
june 27

Chinese Razors!

3 DOZ more those warranted Razors, its fun to shave with them just rec'd by TOMPKINS & DENNISON
une 21

Misses Shoes.

BLACK, Bronze Green and Lawn, Morocco, Buskins, Kid Slippers, and Morocco Walking Shoes, for sale cheap at GODFREY'S,
may 21 17 Main-Street.

SHINGLES, BOARDS, &c.

EXTRA Rived Cedar, low price do of various qualities, low price Boards and Spoots, for sale by ISAAC R CLARK,
june 25 2w No 20 Central Street

BY BENSON & OSBORNE,

Commission Merchants and Auctioneers,
No 14 EXCHANGE STREET.

AT PRIVATE SALE.

Just rec'd on Consignment and offer at wholesale on favorable terms the following

Half Chests Young Hyson, Powchong, Souchong Teas, Loaf and Boxes Hav Brown Sugar, Hhds. of New Orleans do., Bags Porto Cabello, Saumtra, Rio, Cape and St Domingo Coffee, boxes Tobacco Tierces Rice, Pork, Lard, Bacon Hams, dried Apples bleached and refined Whale and Sea Elephant Oil, Sole Leather, boxes and kegs Raisins, Figs, English Walnuts, Peanuts and Castanouts, Saleratus in small packages Spices of all kinds, Soap, Glass Pipes, Pepper Sauce Painted Pails Brown's eight day and 30 hour Brass and Wood Clocks &c &c Also one case three doz Simmons & Co west Cast Steel Axes

2000 Lbls western canvassed Hams

GRINDSTONES.

A LOT of superior Grindstones, just received and for sale by J B FISKE, Jr
june 30 41 West Market Square

NEW GOODS.

Received from New York

AUCTIONS,

100

DIFFERENT VARIETIES OF RICH

STRAWS,

Adapted to the season and for sale at much less than cost of

IMPORTATION.

S A HYDE
may 26 No 1 Main street

BRUSHES.

FLOOR Brushes, of various patterns Also Hearth, Dust and Broom Brushes a very extensive assortment at POTTER & BROWN S,
may 23 6 Main st

PAINTED CURTAINS.

A FEW very neat transparent Window Curtains, for sale by A P GUILD
june 10 Exchange st

BUTTER.

2600 Lbs.

NEW butter, fit for table use for sale, in quantities to suit receiving daily through the season Butter of all qualities and will be sold at prices to satisfy all latitudes from Maine to Georgia C H HAMMOND,
Under Wood's Stove Store Broad st
june 6 d1m

30

PACKAGES

OF

NEW GOODS.

Just rec'd from

NEW YORK AUCTIONS,

And for sale much less than cost of

IMPORTATION,

AT

NO 1 MAIN-ST.

may 26 S A HYDE

WOOL CARDING AND CLOTH DRESSING.

THE subscriber would respectfully inform his customers and the public generally that he is now ready to attend to the above business and hold himself responsible for all work entrusted to his care

Mr Charles A French on Humbert's Block opposite the Bank of Bangor will receive wool and cloth for the mill

Carpets cleansed as usual without injury to the colors and grease spots taken out at the old stand, next door to Pearson & Drummond's Plaster Mill

F O PENDLETON
Bangor May 1, 1845 d&w3m

A. T. NORRIS,

No. 5 Dow's Block, Hammond-street,

HAS just rec'd from Boston and New York a prime assortment of W I GOODS GROCERIES and PROVISIONS, which he offers for sale very low or cash

WHOLESALE OR RETAIL.

Consisting in part of the following articles

Corn Flour Pork,	Mace, Pepper Cassia,
Lard Ham, Butter,	Nutmegs Cloves
Cheese	Mustard Peppersauce,
Fish of all kinds	Ginger, Saleratus,
Rice,	Soap all kinds
Teas all kinds,	Bed Cords,
Coffee, all kinds	Starch, Groats,
Sugars do	Pipes Kegs,
Molasses do	Butter Salt,
Oils do	Grass Matts,
Sperm Candles,	Sh Duck w do
Pickles in barrels	Tobacco, cocoa do Shells,
do in Jars	Castile Soap,
Olives do	Ketchup, Vinegar
Salt, Dry Apples,	Buckets Broome Nails,
Eggs, (Big Paste)	Snuff Or Bows,
Raisins cask and fox	Wash Boards,
London Porter,	Mop Handles,
Butter Crackers	Tubs barrels covers,
Water do	Nests Measures
Rail road do	Scives Matches,
Soda do	Twine Split Peas,
Sardines,	Glass, Pails,
Buckwheat Flour,	Sultana Raisins

NOTICE.

THE subscriber have formed a connection in business under the firm of

HERSEY & RICHMOND,

for the purpose of manufacturing *BOOTS and SHOES* of every description—have taken the store on the East side of the Kenduskeag Stream next to Hoag's popular and fashionable Clothing Store It is our intention to keep a general assortment of BOOTS and SHOES of the best quality and most approved fashions and will sell them at the very lowest prices for cash at wholesale or retail, by the case or single pair

☞ Dealers in Shoes in the city and merchants from the country are respectfully invited to patronize us First is our intention to do every thing in our power to merit the patronage of the community The manufacturing department will be under the direction of Mr RICHMOND so long and so favorably known as one of the best manufacturers in New England, They have likewise taken the store No 32 on the opposite side of the street where they intend to keep a good assortment of Boots and Shoes for retailing of the very best quality, they will likewise keep a good assortment of HATS CAPS, GLOVES, VALISES, TRUNKS TRAVELING BAGS &c

☞ Measures for ladies and Gentlemen will be taken and orders received The work will be done with dispatch and in the very best style for durability, fashion and workmanship It is our intention to make better work than has ever been made in this city and better than can be made in any other establishment in the State of Maine

LABAN HERSEY,
A S RICHMOND,
Bangor, June 13, 1845 tf

WM. P. PARROTT, } Civil Engineers
SAMUEL NOTT, }

OFFICE over the Mercantile Bank Broad-street Surveys, Plans and Specifications (great or small) made with accuracy and despatch
jun 2 3td&w

THE MOST EMINENT DIVINES

IN all ages and countries have agreed *unanimously* that *personal comfort* is indispensable to devout and acceptable worship According to this standard the state of religious feeling must be on the wane in this city as indicated by the dilapidated state of many of the PEWS in the several churches The undersigned, prompted by a laudable desire to promote public morals as well as his own pecuniary interests will attend with promptness and fidelity to all orders for Pew Trimmings of any and all descriptions He will also give particular attention, as usual, to the cutting and putting down Carpets of all kinds at short notice.

J R MACOMBER,
june 5 d2w4w Exchange-st.

BY GOSS & UPHAM,

Auctioneers and Commission Merchants
No 45 West Market Place

AT PRIVATE SALE.

Flour, Pork, Beef &c

500 bbls super Ten Flour, 100 do Howard st do.
50 do Fredericksburg do
500 do Western clear Pork, 100 do do mess do
60 do new mess Beef, 30 do No 1 do, 3 do dried do
15 do new leaf Lard 5 casks Hams
20 boxes No 1 Soap
20 casks and boxes superior Saleratus
60 sacks blown Salt

Molasses and Sugar.

100 hhds new crop Cuba Molasses
30 boxes Havr Bro Sugar, 10 bbls sup P R do
5 do loaf sug, 5 do crushed and powdered do

Coffee Tea, &c

50 bags old government Java Coffee, 25 Rio do,
15 do Cuba, coffee, 6 do Manilla do,
30 chests sup Souchong Tea, 50 half chests do do do
40 half boxes Raisins, 25 boxes Starch,
10 do Pipes, 6 do Good wine, 4 patent chewing Tobacco, a very superior article,
10 boxes fine Mustard, 25 casks and bbls dried Apples,
75 do new Cheese, 30 do sup Tobacco,
20 bbls rectified whale Oil, 10 reams letter Paper

DENTAL SURGERY.

DR O A JORDAN, Surgeon Dentist still offers his professional services to the Ladies and Gentlemen of Bangor and vicinity, and holds himself in readiness to perform operations in a satisfactory manner, in every branch of the Dental profession

FILLING.

Dr Jordan now makes use of nothing but pure gold for filling carious teeth

Extracting with forceps of the latest and most approved kind, avoiding most of the pain heretofore attending the operation

TEETH cleansed and polished in a beautiful manner without pain or injury to the enamel

Inserting Teeth on pivot with such neatness that they cannot be detected with the strictest scrutiny and which will answer all the purposes for which the natural teeth are employed

PLATE WORK.

Dr J would especially call the attention of the public to his mode of setting teeth on gold plate—Persons who have lost a part or all of their natural teeth can be supplied with artificial ones equally neat and beautiful Dr J inserts entire sets by atmospheric pressure which adhered firmly without the aid of a single clasp or spring Charges moderate and all operations warranted

☞ Office 9 Central street

Bangor June 27 d1m

COTTON WARP.

1200 LBS from No 10 to No 14 per Chartered Oak for sale by W A BLAKE
june 18

PARASOLS—PARASOLS.

A LARGE lot of Parasols and Sun Shades are for sale at WARREN & EATON S
may 9 17 Main st

THE LARGEST STOCK,

THE GREATEST VARIETY

THE CHEAPEST TOP OF

BONNETS ever offered in the City of Bangor—may be found at

I & J MOULTON & CO S
June 1 tf No 6 Smith's Block

New Goods.

JUST received a large assortment of Ladies Misses and Children's Shoes which will be sold very cheap Call and see them at

E W GODFREY'S
June 24 No 17 Main street

Goat, Cloth and Velvet Gaiters.

JUST received a new stock of the above articles together with a large lot of Men's Boys and Youths Kip, Calf and Goatskin Shoes of the very best quality and for sale at the lowest cash price

E W GODFREY
june 24 No 17 Main st

FRESH GRILLOUR

OF Garbutts Extra brand, for sale by S PARSONS & CO
june 23 2w 12 Exchange street

MOLASSES.

150 HHDS superior Martinique Molasses selected particularly for this market by Capt Sam'l P Leighton now landing from Brig Orchilla for sale by

W T & H PRINCE & CO or
S H DALE
june 13 d&w6w

NOTICE.

THE undersigned contemplating a removal from the city has disposed of his stock of Books and Stationery and relinquished the business and stand to

Messrs LEWIS, STANWOOD & DAVIS,

to whom he would recommend for their patronage his former friends and patrons and the public generally

All unsettled accounts either due from or owing to the subscriber will be attended to by him, for the present at the old stand, No 3 Smith's Block next door to the Post office E F DUREN

Bangor June, 24 1845

The undersigned have formed a co partnership under the name of

W. LEWIS & CO.,

and have taken the stand formerly occupied by E F DUREN (one door west of the Post office) where they will continue the Book Business in all its branches

They have connected with their establishment a **BOOK-BINDERY.** All orders for binding will be executed with despatch

The subscribers hope by their exertions to merit a share of public patronage

WILLIAM LEWIS
WILLIAM F STANWOOD,
JAMES N DAVIS

☞ The Tract and Sabbath School Depositories are retained by the above Also the Agency for Periodicals

Bangor June 23 1845 3-6

NOTICE.

THE Copartnership heretofore existing between the subscribers under the firm of WOODMAN & SMALL is this day, by mutual consent dissolved The business of the firm will be settled by L C Woodman who is duly authorized to settle the same

L C WOODMAN
WILLIAM H SMALL

Bangor, June 14 1845 d&w3w

NEW STYLES OF

Balzorines & Prints

RECEIVED by last boat at GODFREY'S One Price Store

A CARD.

JOSEPH FORBES,

GRATEFUL for past favors would inform his friends and the public generally that he has returned and taken Rooms for the present at No 12 Main street over Messrs Richards & Hale where all who want a good fitting, easy and well made coat, Gaiter and French Bottom Pants—Vests or any other garment can be accommodated to the very best manner

Having had six months experience as a cutter in the most fashionable shops he feels confident of giving satisfaction to all from the medium to the extreme of fashion, and the public may be assured that all work will be executed in the most fashionable manner

☞ A good selection of Cloths Cassimeres Vestings and Trimmings for sale extremely low for cash A share of patronage is solicited

Tailors from the country can be furnished as above with a system and instruction in cutting that will insure success

may 26

Ready for Spring.

THOMPSON & GREELY

24 Main-Street,

HAVE received their Stock of SPRING GOODS, comprising every article usually found in the Dry Goods line selected with great care in reference to the market and would respectfully solicit a continuance of the liberal patronage they have heretofore received of their friends and purchasers generally, assuring them Goods and only at the lowest prices.

may 20. d&w

AUCTION SALES.

By V. O. PILLSBURY,

No. 12 CENTRAL STREET

AT PRIVATE SALE.

200 Bbls Ohio Clear Pork
50 " do Mess do
150 " Boston Clear do
60 " " Extra do
100 " Genesee Flour
50 " Baltimore do
50 Kegs New York Lard, } of prime quality
50 " Ohio do
30 Boxes Hav Bro. Sugar,
Bbls Crushed do
50 Boxes Tobacco (various qualities)
50 Bags Rio Coffee
25 " Porto Cabello do
50 Half Chests Y H Tea
55 " " Souchong do
100 Bags Ben Salt, 4 bus each
50 Boxes Soap
15 " mould and dipped Candles
100 " Bbls II—and 10 by 12 Glass
10 Bbls Site ales
100 doz Cane Brooms
50 Bbls Sod Lye
Apples
1500 Lbs Spun Yarn
100 Reams Letter Paper
Feather Beds and Mattresses, Sofas, Looking Glasses Chairs, &c &c

Also

An invoice of heavy undressed Kentucky and Fancy Cassimeres

HAY

25 Tons pressed Hay
jun 2

LAW BOOKS FOR SALE.

THE Law Library of Joseph A Wood Esq late of Ellsworth, deceased will be sold at public auction at the office of the undersigned near the bridge in Ellsworth village, on WEDNESDAY the sixteenth instant, at two o clock in the afternoon JOHN BLACK Admr
and Wood's Estate
Ellsworth, July 8, 1845 d16th

RANGING TIMBER.

20,000 FEET in length pine ranging timber for sale by CHARLES DURHAM,
No 5 Granite Block E Market Square

Also pine Sapling Boards and a large quantity of Hemlock Logs which will be sawed to order
may 2d

FISH, FISH.

50 Qts Old Dun Fish
100 Cod Fish
75 Pollock do
For sale by S PARSONS & CO
may 10 d1f No 12 Exchange st

THE RIGHT PLACE

TO buy good BOOTS and SHOES cheap is at GODFREY'S
may 28 17 Main street

Corn and Flour.

40,000 BUSHELS CORN
200 bbls FLOUR
For sale by E & W JEWELL
No 1 City Point Exchange st

MARINE INSURANCE.

THE subscribers having been appointed Agents for the ATLANTIC MARINE INSURANCE COMPANY of Boston are prepared to effect Insurance on Vessels and Cargoes on the most favorable terms JOSIAH BRYANT & SON
apr 10 tf

FLOUR and CORN.

500 bbls GENESEE FLOUR
1500 bushels Yellow Flat CORN—landing from schooner China and for sale at No 1 City Point by E & W JEWELL
may 24

Boots from $1,25 to $6,00.

OF a good style and quality as can be got in the city For sale by D & T STONE
may 31 No 9 Granite Block E Market Square

LEAD AND OIL.

1000 GALLS English Linseed Oil
10 Tons ground and dry Lead
10 kegs superior Greens for sale very low by G W LADD
june 14

MOLASSES

75 HHDS prime retailing Molasses for sale by BENSON & OSBORNE
june 17

PRESSED HAY.

80 TONS pressed HAY for sale at No 1 City Point by E & W JEWELL
june 12.

LARGE HERRING.

50 BBLS Pickled Herring of large size just rec'd by HALLOWELL & FARLOW
june 10 m 4 City Point Block

LIME AND PLASTER

100 CASKS fresh Thomaston Lime
100 " Lubec Plaster
For sale by BROWN PORTER & CO
apr 25 Nos 53 & 54 West Market Square

JUST received fresh Challenge Butter 50 tubs do Raisins, 7 doz Painted Pails and for sale low by BENSON & OSBORNE
june 11 Commission Merchants Exchange st

FEATHERS.

10,000 LBS Live Geese Feathers 20 000 do Russia Sicily and Sea Fowl Feathers from 8 to 60 cents at No 1 Main street S A HYDE
may 31

PENOBSCOT

Stove Ware House.

A. NOYES & CO have REMOVED into Store No 11, Dow's new Block Central Middle Bridge, directly opposite their old stand, where may be found a great variety of STOVES Sheet Iron and Tin Ware at wholesale and retail. Japanned Ware Hollow Ware &c &c as usual All kinds of Job Work and Repairing done with neatness and despatch A NOYES & CO
June 19 tf

Real Neapolitan Bonnets.

FOR sale at HEMENWAY & HERSEY'S No 20 Main street for 50 each
june 14

TOOTH BRUSHES

WE have just rec'd a large lot of Tooth Brushes which will not fail to give satisfaction as to quality or price Call at POTTER & BROWN S
may 27 No 6 Main st

TO COUNTRY MERCHANTS.

YOU who are desirous of purchasing Goods (Dry or West India) at prices so as to realize a handsome profit can do so at my store No 2 Broad Street W A BLAKE

WINDOW GLASS.

OF all sizes and qualities constantly on hand and for sale low by POTTER & BROWN
may 23 6

Whig and Courier.

JOHN S. SAYWARD, Editor.

THURSDAY, JULY 10, 1845.

☞ *Every Subscriber to the* DAILY WHIG & COURIER *is entitled to a* FREE ADMISSION *to the* COMMERCIAL READING ROOM, *over the Kenduskeag Market*

WHIG STATE CONVENTION.

THE WHIGS of the several cities, towns and plantations, in the State of Maine, are requested to select Delegates to meet in Convention at PORTLAND, on THURSDAY, August 7th, at ten o'clock A M, to nominate a Candidate for Governor and to adopt such other measures as the welfare of the Country and the interest of the Whig party may demand

The ratio of representation will be as follows — Towns and plantations of 1000 inhabitants or less will be entitled to two delegates, of more than 1000 and less than 2000, to four delegates, of more than 2000 and less than 4000, eight delegates, of more than 4000 and less than 8000, to ten delegates, of more than 10,000 fifteen delegates

By Order of the State Committee

Bangor June 1845

Atlantic and St. Lawrence Rail Road.

The July number of the Merchants magazine has an interesting article on the Commerce of the city of New York, in which the writer says:

"The rapid increase of the city in population, wealth, trade and commerce, during the last fifteen or twenty years, is attributable, for the most part, to the opening of the Erie canal, and other internal improvements At the present moment, the tide of prosperity threatens to be checked by the superior enterprise of other cities on the seaboard, which are beginning to share in the advantages of those improvements, and thus to draw away much of the trade that flowed in this direction Without great outlays of capital and enterprise, beyond what has been already made, New York must soon lose her proud pre-eminence among the cities of the Union, and add another example to the many the world has already seen, of the rapid decline of a commercial mart, by the operation of a decayed spirit of enterprise, and successful competition in other places

The foregoing paragraph expresses a sentiment heretofore strongly insisted upon by the leading papers in New York, and now the generally received opinion of her statesmen and leading men The Buffalo Commercial Advertiser in speaking of the Atlantic and St Lawrence Rail Road project, while it was pending before the Canadian Parliament said "Here is a plan proposed which in conjunction with the public works of Canada, *bids fair to be a rival of the Erie Canal, more formidable than any thing heretofore suggested*

It seems to be generally conceded that the produce of Upper Canada and the states west of New York could be brought down the Lakes and the St Lawrence River to Montreal and thence by Rail Road to Portland and from thence shipped to New York city at a price somewhat less than the expense of bringing it through the Erie or Oswego canals The extent to which New York city would feel the influence of the proposed Rail Road in its effects upon her business may be in some measure inferred by ascertaining the sources of the business of the canal The annual report of the New York Canal Commissioners just printed, the substance of which is given in the Merchants Magazine of July, shows, that of the tonnage arriving at tide water by way of the Erie and other canals in 1844 130,171 tons of agricultural produce are the produce of the State of New York, and 236,155 tons were passed through the Erie canal the produce of the Western States or Canada This is known to all that the agricultural products passing the canals by far exceed in value that of any other production of our country

It is the carrying trade of the West including the territory on both sides the Lakes that the proprietors and promoters of the Atlantic and St Lawrence Rail Road are aiming to secure — Open the proposed road and the law of gravitation is not more certain, than that the trade of the upper Lakes will seek its way to and from the Atlantic through this channel New York must so enlarge the Erie canal as to furnish a highway equal to that which nature has provided by the St Lawrence, in order to compete for it with success

As the stock books of the Rail Road are now open in this city the following terms of subscription &c may be of interest

The terms of subscription to the Capital Stock declare that no one assessment shall be greater than five dollars upon the share, but the stock shall bear the reasonable interest of four per cent during the progress of the work, and while the assessments are being called for, and at the call of the last assessment the interest shall be made equal to six per centum per annum during the whole period

The operation of this equitable mode will be illustrated perhaps more clearly by the annexed table, based upon a subscription for five shares, and carrying out the process in the manner in which the assessments will be started and called for The calls for assessments cannot, we confidently believe, vary but little if at all from those stated in the table The probabilities are that they are placed at shorter periods than the work will require

From an examination of the table, it appears that the subscriber for five shares by applying the interest allowed towards his assessments, will have to pay in the year 1845, $50,00—1846 $71,93—1847, $93 50—1848, $89,50—1849, $85,50—1850, $37,46 Having thus paid during the progress of the work $427,88, he will become owner of Stock to the amount of $500,00, upon which the dividends of the future earnings of the Road are to be distributed

Five Shares Subscription.

					Payment
1845—July 1	$25				
Nov 1,	25				$50,00
1846—May 1,	25—4 pr ct	$1,13	$23,37		
Aug 1,	25		25 00		71,92
Nov 1,	25—4 pr ct,	1,75,	23,25		
1847—Feb 1,	25		25,00		
May 1,	25—4 pr ct	2,75,	22,25		93,50
Aug 1,	25		25,00		
Nov 1,	25—4 pr ct,	3 75,	21,25		
1848—Feb 1,	25		25 00		
May 1,	25—4 pr ct,	4,75,	20,25		89,50
Aug 1,	25		25,00		
Nov 1,	25—4 pr ct,	5 75,	19,25		
1849—Feb 1,	25		25 00		
May 1,	25—4 pr ct	6 75,	18,25		85,50
Aug 1	25		25,00		
Nov 1	25—4 pr ct,	7,75	17,25		
1850—Feb 1,	25			25,00	
May 1,	25—4 pr ct,	8,75,		16,25	
				41,25	
Aug 1,	25—5 pr ct,	38,79,		3,79	37,46
	$500				$427,88

CONDITIONS, prescribed upon opening the Books

1 Every subscriber shall at the time of subscribing pay to the person or persons having charge of the books five dollars for each and every share so subscribed for, and such payment with the date thereof shall be entered in the subscription book against his or her name,

2. Whenever an assessment upon said shares shall be called for by the President and Directors of said Corporation every Stockholder shall be at liberty to pay to the Treasurer such sum over and above the sums so assessed on each share, as he or she may see fit to pay, not exceeding, however, in the whole, one hundred dollars on each share No one assessment shall exceed five dollars on each share

3 Every stockholder shall be entitled to demand and receive from the Corporation at the end of six months from the date of payment of the first assessment, two per centum upon the whole amount paid by him or her, inclusive of the sum paid at the time of subscription to the Stock

4. Every Stockholder shall be entitled to demand and receive from the Corporation, at the expiration of every succeeding six months, and until the last assessment for said Rail Road shall be payable, at the rate of four per centum per annum upon all monies paid in by him or her as aforesaid

5 That when the last assessment upon said Stock shall be called for and payable, the holder of each share shall be entitled to demand and receive two per centum per annum in addition to the sums before received, upon the sums previously paid in on such share, computing the same from the time when such payments were respectively made, up to the day on which said last assessment is payable

6 To more effectually to secure the rights of said subscribers to said Stock, it is hereby provided, that in case of the death of any subscriber before the whole amount of said Capital Stock shall be called for, and payable, and the amount actually paid in by him or her before such death, shall be equal to one or more full share or shares as provided by the Charter, then the heir or heirs of such deceased subscriber shall be entitled to receive a certificate of such full share or shares whenever certificates of Stock shall be issued by the Corporation —

Provided, however, that the sale of the residue of the shares so subscribed for by such deceased person shall produce a sum equal to the assessments due at the time of such sale upon all the shares so subscribed for, or that any deficiency in such sale be made up by such heir or heirs, and not otherwise

In case the whole number of shares subscribed for, shall exceed thirty thousand shares such excess shall be disposed of by reducing pro rata, such subscriptions as may be, each over and beyond twenty five in number, without making any fractional part of a share in apportioning said excess

An Interesting Case of a Man Lost

We have received a long letter from Mr Samuel Banton and others of Corinna under date of July 7 stating that a man about fifty years of age, of large size and muscular, and who is deaf and dumb came into that town about six weeks since and has been wandering about during that time apparently in anxious search of his home and his family He writes his name *Joseph Aquhawack*, and if a capital letter is placed at the beginning of the last word he invariably rubs it out and replaces the small letter

No one in the vicinity has been able to understand him but from his signs they have come to the conclusion that he has a wife and several children—that he lives at a great distance, somewhere on the lakes—that he has by some means lost his way, and appears distressingly and almost frantically anxious to *find his home and lay his head down with his family* He has been much exposed to the hardships of the weather and is now lame from the effects of the frost His forlorn condition and his fruitless struggles to find his way and his expression of despair and yet of quenchless affection for his wife and his little ones, seem to have touched the hearts of those with whom he is now stopping They wish that he may be relieved from his difficulty and be enabled to look once more upon those he loves And for this purpose we would request the press to notice the case, particularly papers in Vermont and Western New York for from that quarter it is thought he must have come

A letter addressed to Samuel Banton, Esq Corinna will receive immediate attention

☞ If the Massachusetts people or any of the people under the sun wish to know how the lumber business is carried on in this city let them take either of our steam boats and make a visit here any time this month We can show them a few hundred rafts afloat and a few hundred men at work upon and about them We can show them, up the river a little, how the huge logs are manufactured and brought to market, and indeed we can show them how business is done when 127,000,000 of lumber are sent to market in one year—for that will be done from this market this year Come along friends there never was a better time—the strawberries are thick enough—the cream delicious and served up—but there, if you want to know about the girls and the women, come and see them'

☞ There is more than usual attention the present year to the cultivation of fruits and flowers in the gardens of our citizens We have recently visited several with which we have been highly pleased and would mention the following gentlemen as among those whose efforts have contributed to ornament our city and improve the general taste in this particular, Capt S Rich Jr Mr James Dunning, Mr Daniel P Wood, Col Wm H Mills, Capt James Jenkins, Mr William P Wingate, Mr F E French, and Mr Albert Noyes There are others undoubtedly who are doing well in this way and some we know, who, though they have fine gardens yet so hide them by close fences that the public eye receives no gratification, and the public taste no improvement

☞ Mr Elisha Fitzgerald, of New York, has invented a machine for making Tuscan braid finer than the Italian, of which three million of dollars worth are annually imported into this country He has sold the patent right for this country for several thousand dollars, and is going to Europe to secure patents Cost of the machine $275, and it will braid 62 yards per day

☞ The Lowell Courier gives a glowing account of the great Temperance Celebration in that city on the Fourth It was one of the best celebrations ever got off in that city and its moral effect upon the cause of temperance must be beneficial

☞ A friend just returned from the country informs us that vegetation generally appears quite prosperous, much more so than he had supposed possible The grass crop, though later than usual will probably be about an average Grain and potatoes appear promising and the growth is now extremely rapid

☞ The exhibition of the Battle of Bunker Hill, the Storm and the Fairy Land, at the old Theatre Building this evening This exhibition is full of interest and the accommodations for the audience are very good On Saturday afternoon the exhibition will be open for the rising generation

War News from Mexico.

Walburn from private letters from the highest Mexican sources, says the New York Express that at the time of the sailing of the Princeton, great anxiety was felt by the Government to hear the result of the action of Texas on the treaty It was feared by men in power, who have hitherto been in favor of peace, that if the treaty was not ratified by Texas, that war was inevitable This opinion coming from a party opposed to war measures, and being in accordance with the anticipations of Mr Buchanan, forebodes no good to our country as a first fruit of annexation

Guns have been mounted at the castle of San Juan de Ulua, near Vera Cruz, and that the garrison are diligently engaged in target practice, in order to bring their gunnery into the most effective possible state

Movements of Troops.

The New Orleans Courier says—We think it very probable, indeed we have no doubt, that orders have been sent to Gen Taylor, at Port Jesup, near the Sabine, to march the troops under his command, amounting to about 1500 to the western frontier of Texas

Murder and Cannibalism.

We have been informed upon good authority says the Van Buren Arkansas Whig of June 17th, that about ten days ago, on the great prairies, near the Canadian river, a party of about one hundred Shawnees and Kickapoos, on horseback, got in pursuit of a party of seven Pawnees Mahas on foot, and that they overtook and killed one of the latter, the others making their escape We also learn that the Kickapoos barbarously cut up and ate the body of the murdered victim These facts were promptly communicated to the Chief of the Creeks Gen McIntosh who expressed his warmest indignation at such acts of cannibalism, and also his fears that such unfortunate proceedings may lead to a general war among the Western tribes of Indians Gen M is a great lover of peace and is earnestly hoped that his fears may never be realized

Whaling in Newport Harbor

A slip from the Mercury, dated on Monday says— This morning about six o clock, a large number of whales, of the kind known as sharp fish made their appearance in this harbor, A great number of boats of every description started in pursuit or participated in the sport, which lasted till noon when it was ascertained that they had taken thirty four out of forty or fifty One of the number measured nineteen feet

More Riotous Rail road Accidents

On Wednesday the sisters in Suffolk county L I sawed off the propers uprights of a bridge fifteen feet high and left them The engineer got upon the bridge and noticed the danger in time to back the locomotive and save the train It delayed the train six or seven hours —N Y Jour Com

☞ The Washington correspondent of the York Journal of Commerce, says our government has official knowledge that great Britain has taken a mortgage from Mexico of both Upper and Lower California, to secure the payment to her subjects of debts to the amount of $26 000 000

We are informed by Mr Leonard of the Worcester express, that the Hon Daniel Waldo of Worcester, was found dead in his bed at his residence, this morning He was present last evening at a meeting of the Directors of the Worcester Bank of which he was President and returned as usual in seeming good health—but when called this morning, he was found dead —Boston Jour

A Wild Woman.

The Caddo (La) Gazette gives an account of a woman who has lived in the woods near there for the last three months Her husband died in Missouri, and she came to her present abode on foot She sleeps in the woods, but no one knows where, as she never makes her appearance during the day The Gazette says she frequently comes to the house of Mr Polk at a late hour of the night when they give her what she desires to eat and after she has satisfied her appetite, retires again to the woods She manifests much fear of being taken particularly by the sheriff She came on one occasion to the house of Mr Polk, and carded and spun a portion of cotton thread to mend her clothes She is the mother of several children, and has a brother in North Carolina who is wealthy, and who, it is believed, would gladly rescue her from her wretched condition

☞ We are under renewed obligations to Jerome & Co s Express, for their promptness in furnishing us with Boston papers by the Boat to day

☞ We learn from the Bath Inquirer, that a man was killed near Harpswell, on Thursday, by lightning There were three men in a boat One of them killed outright, the second injured, the third escaped unhurt Their names not reported

The Liverpool Albion contains the advertisements of thirteen different lines of sailing packets, plying between that port and the United States, ten of these sail for New York This will furnish a hint at the amount of trade and intercourse between England and this country

☞ We have received from Messrs Greely & M Elrath the Fifth part of Dr Lardner s Popular Lectures on Science and Art The subjects treated of in this number are Galvanism, The Moon and the Weather, Periodic Comets and Radiation of Heat

☞ The Lowell Courier states that a gentleman left that city on the 16th day of May, went to England, remained there about a week, went to Scotland, and had a machine built, remained there ten days, learned how to work the machine and got back to Lowell on the 3d of July

☞ The Calais Advertiser mentions the fact that cucumbers have this season been grown in that town, and innocently remarks that they would have been grown earlier if it had not been so cold'

☞ We were somewhat surprised, says the Hartford Courant, to find that there are more Post offices within thirty miles of Hartford, than of any other large city in the Union The number is 118' Within thirty miles of Boston, there are 105—and within that distance of New York, 82

☞ John Randolph Clay has been selected by Mr Buchanan as his Secretary of Legation Mr Clay has the advantage of experience, having already filled the post of Secretary under Messrs Dallas and Buchanan in Russia, and Muhlenberg and Jennifer in Austria

☞ The Salem Register headed the Annexation news from Texas "The Liberty Party triumphant" Pretty neat that

☞ Hon Louis McLane, the new Minister to England has engaged state rooms for himself and family, in the steamship Acadia, which sails for England on the 16th inst

☞ The semi annual meeting of the Medical Association will take place at Bangor this evening

☞ Fine weather here now for vegetation as good as can be made

☞ Wyatt s entertainments at the City Hall attract crowded audiences Wyatt s 'Old Grimes' is above criticism, and the other characters are well played, though the character of 'Clara the Gambler s wife, is rather out of Miss Fox s sphere—she appears better in something lively The afterpiece, 'Dodging for a Wife,' kept the house in an uproar of mirth Mr J Fox is inimitable in broad farce Cuprit

Exciting Scene near Pittsburg.

Extract of a letter dated on board the steamer Louis McLane, Monongahela River, on her way to Brownsville, June 24, 1845

Yesterday afternoon about 6 o clock, as this boat was lying one mile above Pittsburg, and bring on the eve of starting on her usual trip with a large number of passengers, six large Flat boats, laden with coal, and lashed together were observed to be rapidly nearing the brink of the falls, (which were there made for sluice water navigation) the boats having become unmanageable to the oarsmen The water is very high from the present freshet, and an immense quantities dashes with unusual rapidity over the falls, which I suppose to be about ten feet high The destruction of the coal boats appeared to be inevitable, and the owners and oarsmen were abandoning them to their fate and making for the shore in the yawls At this critical moment the captain of this boat, (the McLane) directed by the promptings of a noble philanthropy, resolved to make an effort to rescue the coal boats, and with that view immediately shoved from the shore The coal boats had now got within fifty yards of the falls, and were fast making for the brink by the force of the current When the steamer came alongside of them I very believe we were not 10 yards from the brink In an instant three of the crew jumped upon the coal boats to make them fast to the steamer with large ropes, which they did in the twinkling of an eye At this moment *all* the boats were near the falls the current and the danger of even our own boats seemed imminent Many of the passengers were exclaiming after the boats we should all be lost and one in particular protested, who had a child in his arms and looking wildly on a sheet of paper was running and crying out 'O, God Oh Lordy I am lost I am lost' Some were cursing the captain for venturing in such a dangerous enterprise, &c &c The scene is wonderful to all of the multitude looking on intent The whole power of the steamer was put in request and our downward tendency was arrested and she marched against the rapid current like a mighty thing of life In an instant the power of the steam snapped the cords which bound the coal boats, as if they had been a pack thread and all danger to us was at an end It was immediately observed however that the three men were still on board the coal boats now not ten yards from the brink This created among us all an agony of excitement and every one held his breath in fierce suspense I was standing on the hurricane deck and had a full and near view of the scene and I shall never forget the awful anxiety of my feelings at that moment Fearfully I have observed that the men had taken the precaution to secure a yawl when they lashed the coal boats to the steamer and they all were making for it In an instant they were in it and at the moment of the coal boats dashing over the brink they placed an oar against the boats and pushing the yawl violently above, and then pulling oars with all the might they luckily saved themselves from the jaws of destruction The coal boats at the same instant tumbled over the falls, and the plunge was terribly sublime—they broke into ten thousand fragments and almost instantly disappeared Thus was lost about $4000 worth of the hard earnings of some industrious and probably poor men All this took place in a few seconds of time, hardly less time than I have taken to describe it

The water is yet very high at Brownsville though falling An immense number of coal boats are on the way to Cincinnati &c I think I must have passed 300

[Cincinnati Atlas

A Captive Boy.

A correspondent of the Arkansas writing from the Creek Nation on the 4th instant, says

"In passing the Cherokee Agency a few days ago I saw at the Agent s premises a white boy of peculiar appearance and manner, particularly when conversing, or rather attempting to converse On inquiry, I learned that he had been purchased by a Delaware Indian—Bill Conner—from the Comanche Indians last winter and left with Gov Butler about six weeks ago, perhaps purchased by him He is about twelve years old, dreadfully sunburnt, and speaks English but indifferently He is hard featured and it is inferred, was captured whilst very young His account of himself is that his name is 'Gillis' that his father s name was called 'Mr Doyle, that he was taken on the Colorado, at Houston, (doubtless Austin) that his father with four other white men, were out quarrying rock, (here he made a circular motion, by which was meant stone to grind corn,) that two or three of the men were killed, and that he saw his father escape on a fast horse out of sight

He further states, that with the same band are fourteen white boys (Mexicans) and four girls —'one gal got a child,' etc

The boy was I am told, much cowed but by kind treatment he now breathes freely and tries hard to talk American The poor fellow is not an Adonis in person, nor a Chesterfield in manners, walks like a foreigner His passions for fishing, eating and playing on the Jews harp—will, it is said, sometimes stop eating to play a tune He speaks the Comanch language well, and can out yell the Indians

The Intelligencer, very justly, we conceive, remarks that the United States Government ought certainly to ransom the boy and take prompt energetic measures to regain the others whom he mentions as still living among the Comanches

Reward of Genius

In the reign of James I Hugh Myddleton, an ingenious man, undertook to bring a river of pure water above 38 miles out of its natural course for the supply of London He persevered in this immense undertaking, in spite of every difficulty, till he at last accomplished that great good which he had proposed of bringing whole some water to every man s door "At the present time the New River, which was the work of Hugh Middleton supplies 13,000,000 of gallons of water every day, and though the original projector was ruined by the undertaking in consequence of the difficulty which he had in procuring proper support, such is now the general advantage of the benefit which he procured for his fellow citizens, and so desirable are the people to possess that advantage, that a share in the New River Company, which was at first sold at £100, is now worth £16,000.'

William Lee, a clergyman, invented the first stocking machine in 1589 Before that, none but the rich wore stockings Lee made a pair of stockings by the frame before James I, but there was such a prejudice against his idea, that he found no encouragement He went to France, where finding no better success, he died of a broken heart

The Great Britain Steamship.

Thursday afternoon having been fixed upon for the departure of the Great Britain steamship from the river, the vicinity of Blackwall was much crowded to witness her leaving. There o clock was the hour named for her starting, but from some unexplained cause she did not cast off her moorings until half half past four o clock, when a strong hawser from her starboard bow having been attached to the Ariel Woolwich steamboat, which had a large party on board to accompany her as far as Sea Reach, she was towed clear of the huge mooring buoy, and then proceeded at a very steady pace in the middle of the stream down the river On her several masts were hoisted the English white ensign, and the American, French, Belgian, and Prussian colors, and as she slowly passed the Brunswick pier she was loudly cheered by the assembled multitude On passing Woolwich it seemed as if the whole population had turned out to behold her The Dock yard was lined with the naval and military officers connected with that depot, whose cheers were loud, long, and continued, and which were as heartily returned by the passengers and crew Next Erith the tide turned, and the expanse of water being larger, her rate was increased considerably, and she passed Gravesend shortly after seven o clock with a strong tide that would carry her well out to sea Throughout her whole progress down the river she was hailed in the most gratifying manner, and the rapid speed of her screw propeller, unaccompanied by any apparent agitation of the water, notwithstanding her huge dimensions, rendered her progress peculiarly interesting She had on board about 80 passengers for a trip round the coast After staying at plymouth two or three days for a public inspection she will go on to Dublin, from which place she will start on the 26th of July, on her first trip across the Atlantic

The Great Artesian Well

It was announced in this paper the other day that a company was forming to sink a great Artesian Well, in Boston—one that shall be equal in capacity to that of Grenelle It is gratifying to learn that the proposition receives a general favor from all classes The contractors for such a well would indeed, be of the utmost importance to the city and at the same time an object of uncommon interest to the scientific world and the public at large The famous one in France it will be recollected, furnishes an incessant and vast supply rising an hundred feet above the earth—while the water which thus springs from the bowels of the globe, is not boiling hot, but of the sweetest and purest description [Boston Traveller

A plant has been brought to Fanbar from Madras which possesses the property when growing, and when twisted or bent, of remaining bent for long periods Bulletin

A gentleman who has [illegible] Worcester [illegible] to be out till one o clock [illegible] the young [illegible] married [illegible] He said [illegible] till morning [illegible] the [illegible]

☞ READER Have you any thing to do for a stinking breath? If so, do not speak to anyone or even go near them if you do you may be sure you are poisoning them and then you will be sorry for it Rinse your mouth with water as soon as they will allow thirst before any other fluid is taken. The above may be found at G W TAUBS Drug and Apothecary Store Corner Hammond and Market Sts Bangor

june 3 eawd&w6w

MARRIED,

In Brooksville by the Rev John Humphrey of Castine to Miss Lucy Hardison of Brooksville

In Lewiston Mr Levi C Randall to Mrs Lydia Coombs

DIED,

In Gardiner 6th Miss Mary J Swasey aged 30 years

In Thomaston 5th ult Mr Henry Creighton aged about 50

In Industry Mr Caleb Mace aged about 80

In Brooks 2d ult Anna widow of Eastman Crane aged 101

In East Machias 12th ult Josiah Harris Esq aged 79

MARINE INTELLIGENCE

BANGOR KENDUSKEAG BRIDGE Latitude 44 48 9 N, Longitude 68 46 48 W

PORT OF BANGOR

ARRIVED

Sch Triton Harrison Boston
Majestic Stowers Boston
Ocean Smith do
Wave Stowers Portland

CLEARED

Sch Elizabeth, Clark Boston
Clarissa Carver do
Lavinia Colcord E Greenwich
Lapland Berry Weymouth
Pierce Thomas, do
Marcellus Colcord Salem
Louisa Perry, Warren R I
North Branch, Felker Boston
Calais W H Carr Searsport
President Douglas Quincy
Senator Kelby Boston
Adeline Hamlin Lynn do
Brig Wildes P Parker Edgecomb Providence

Memoranda.

Sailed Boston 7th, brig America Dix Bangor
Sch Robert Jone Bangor Old Geo & Wm Park

Sailed from Norwich, 4th sch Gen Knox Randall

Sailed from Providence 4th schs Maine Patterson and Sparks Drinkwater Bangor

June 15, lat 19 N 58 07 was passed brig Osceola, Pinson, laden, steering S (probably Osceola Pierce, from Bangor for St Croix)

Just Received

AT THE GREAT

Eastern Depot, No. 20 Main-St.

2000 pairs Ladies' Kid Ties, at 50 cts
1000 " Bronze " 75 "

HEMENWAY & HERSEY

June 10 20 Main st

Just Manufactured,

A LARGE lot of Ledgers and Journals bound in Russia Also a lot of Cash Invoice Letter Books, &c for sale low

—ALSO—

Can have a good assortment of Letter Cap and Bill Paper, of the best quality, for sale wholesale and retail at the lowest prices, by

D BUGBEE

CHARLES GODFREY

Is now again with the Richest and Cheapest stock of Goods ever offered by him in this market, consisting of every variety of DRESS GOODS Balzorines from 1s to 42 cts

SPLENDID PATTERNS of Corded Cassimeres, Lawns, Ginghams, De Laine all new

Silks of all qualities, as good as the 12½ cts for 62½ cts Merrimack Checks the most desirable article in the market, with other new patterns

SHAWLS

A great variety of styles, prices and quality by the case or single

SPLENDID PATTERNS of printed Cassimeres Vests Also wrought Crapes

Silk Stuffs from 62½ cts to 100 per yard by the piece Bale or Yard—with almost every imaginable article in my line

☞ Purchasers will do well not to forget the

ONE PRICE STORE

Among other competitors

NO 15 MAIN-STREET.

Selling off Medicines at Cost

S. ALDEN,

NO. 10 CENTRAL-ST

BEING about to close his present business I offer his whole stock of Medicines and Groceries, together with the store fixtures, in whole or in amounts not less than dollars at prime *cost* for fifteen days the choice stock of Thomsonian Medicines, being in readiness for carrying on the business the Apothecary business and a person can never offer for purchasing a wholesale dealer or for those who wish to practice of medicine or for family use

This Stock comprises all the articles Dr Thomson s system of practice and compounded forms Also pure Gums Extracts Medical Books Syringes Drawers Jars, Bottles Stoppers and a good assortment of Spices Fancy articles too numerous to mention

☞ Physicians, Dealers Heads of Families Seamen and others are invited to call the medicines at a cheaper rate than ever

july 9

OAKUM

5000 LBS extra quality Manila Oakum received per [illegible] for sale low by

july

Express Notice

PETTIS STEBBINS Express Bangor Post Office will be received [illegible] where the Express leaves Bangor Post Office will be received [illegible] delivered

BENJ NATH

july 8

TOOTH-ACHE—SANDS ANODYNE

A SURE cure for Tooth Ache

july 8

Egyptian Depilatory

FOR removing superfluous Hair

july 8

FELIX GURAUD'S POUDRE SUBTILE

FOR uprooting superfluous Hair

july 8

IMPROVED INDIAN TEA

OR the Sugar Coated Herb a powerful Purgative

july 8

THE GAMBLER

GREAT MORAL

ENTERTAINMENT

TUESDAY, WEDNESDAY & THURSDAY EVENINGS

July 8th 9th and 10th

CITY HALL

BANGOR.

MR C B WYATT [illegible] the FRIENDS OF MORALITY [illegible] GREAT MORAL DRAMA

THE DRUNKARD

[illegible] WITH GIANT POWER [illegible]

VICE OF GAMING.

The last night of [illegible]

MR C B WYATT [illegible]
MR G H WYATT [illegible]
FIRE DON MRS J HOOKER [illegible]
MISS BLADD

Tickets only 12½ cents received [illegible] commence at 8 o'clock

july 8

BUNKER HILL

Grand National Exhibition

THEATRE BUILDING

BARTHOLOMEW & CO

RESPECTFULLY inform the citizens of Bangor and vicinity that they will open the Theatre Building with the Grand Moving Panorama of the

BATTLE OF BUNKER HILL

CONTAINING [illegible] EVENING [illegible] the Troops at Cambridge [illegible] Battle The Figures represent [illegible] and by application of a [illegible] accuracy the movements of all [illegible] scene called

THE STORM

[illegible] will succeed the Battle [illegible] exhibition closes with a [illegible] called the

FAIRY LAND

Regular cars leave in [illegible] Admission 25 cts Children under half price Doors open at [illegible] commence at 8 o'clock

july 3

BOARD IN BOSTON

GENTLEMEN and LADIES in search of a more quiet and genteel public Hotel can be accommodated by the day or week at the House of Mr No 3 Bowdoin Square The Hotel is not more than five minutes walk from Street Cars [illegible] and every attention paid to the comfort and wants of those permitted to refer to

Messrs [illegible]
C A Stickney Bangor

Boston July 1 1845 [illegible]

J KIDDER'S INK

INDELIBLE INK for sale at other kinds constantly [illegible] low by

July 8

GOLD AND SILVER PENCIL

JUST rec'd from New York a fine [illegible] ever pointed Pencil Cases which wholesale and retail at the very lowest [illegible]

july 1 D BUGBEE

POWDER AND SHOT

50 KEGS Boston Powder
1500 lbs Shot (assorted)
5000 ft patent Fuse for Blasting

RIFLES AND FOWLING PIECES POWDER Flasks Shot Belts POCKET TOLS, Percussion Caps Flints, cap [illegible]

FISHING TACKLE

Limerick and common Hooks Fine Sewing Trout Lines, Reels Rods &c &c

D MOSMAN

july 4 No 47 West Market

REAL ESTATE

THE subscriber has for sale 4 Houses Essex Street, south of York street
do do north of State street, 20 do do do North of Cumberland street, 1 do do street
40 acres of land on State-st 1 2 mile from Kenduskeag Bridge
110 acres of land on the Avenue Road 5 from Kenduskeag Bridge

SAMUEL B ST [illegible]
No 49 West-Market

Bangor May 28 d2taw2m

BOARDING HOUSE

A NUMBER of Gentlemen Boarders or gentlemen with their wives can be accommodated by the subscriber at his house on Main st late residence of the Hon Wm D Williams

Transient boarders, or persons visiting the city for a short period may also find at least a resting place as above HENRY GAY

Bangor may 24. d3taw4w6w

BUSINESS CARDS

[illegible]

THIN LEGS

[illegible]

WITH LARIZEY

May 3.